



Admission Procedure

➤ B.Tech

Quota	Process of Admission
Chhattisgarh State Quota	Admission is carried out through Online Counseling being conducted by the Directorate of Technical Education (DTE), Govt. of Chhattisgarh. The Counseling is based on the Marks obtained in 10+2 and Score obtained in the Pre Engineering Test (PET) conducted by the State Govt. For Admission through CG State Quota and recent updates, Kindly visit the DTE website http://cgdteraipur.cgstate.gov.in . A student may also logon to College Admission Portal https://cecbilaspur.ac.in .
Other State Quota	The Admission is carried out through Online Counseling being conducted by the Directorate of Technical Education (DTE), Govt. of Chhattisgarh. The Counseling is based on the Marks obtained in 10+2 and Score obtained in the Joint Entrance Examination - Main (JEE Main) at National Level. For Admission through Outside State Quota (OCG) and recent updates, Kindly visit the DTE website http://cgdteraipur.cgstate.gov.in A student may also logon to College Admission Portal:- https://cecbilaspur.ac.in .
Management Quota	The Admission is carried out internally at the Institute / College Level. Students from Chhattisgarh State, as well as Outside State, are eligible for Admission based on the Marks obtained in 10+2 and Score obtained in Pre Engineering Test (PET) / Joint Entrance Examination - Main (JEE Main). For Admission through Management Quota, a student may logon to College Admission Portal:- https://cecbilaspur.ac.in .

➤ B.Tech (Lateral Entry)

Quota	Process of Admission
Chhattisgarh State Quota	The Admission is carried out through Online Counseling being conducted by the Directorate of Technical Education (DTE), Govt. of Chhattisgarh. The Counseling is based on the Score obtained in Theory subjects in Final year of Diploma Eng. / B.Sc. For Admission through CG State Quota and recent updates, Kindly visit the DTE website http://cgdteraipur.cgstate.gov.in A student may also logon to College Admission Portal:- https://cecbilaspur.ac.in .
Management Quota	The Admission is carried out internally at the Institute / College Level. Students from Chhattisgarh State, as well as Outside State, are eligible for Admission based on the Score obtained in Theory subjects in Final year of Diploma Eng. / B.Sc. For Admission through Management Quota, a student may logon to College Admission Portal:- https://cecbilaspur.ac.in .

➤ **M.Tech**

Quota	Process of Admission
Chhattisgarh State Quota	Admission is carried out through Online Counseling being conducted by the Directorate of Technical Education (DTE), Govt. of Chhattisgarh. The Counseling is based on the Marks obtained in B.Tech/B.E./Post Graduation and Score obtained in the Graduate Aptitude Test in Engineering (GATE) Exam conducted at National Level. For Admission through CG State Quota and recent updates, Kindly visit the DTE website http://cgdteraipur.cgstate.gov.in A student may also logon to College Admission Portal:- https://cecbilaspur.ac.in .
Sponsored Quota	The Admission is carried out internally at the Institute / College Level. Students from Chhattisgarh State, as well as Outside State, are eligible for Admission. The Counseling is based on the Marks obtained in B.Tech/B.E./Post Graduation. Entrance Examination (GATE) is not compulsory for admission under this quota. For Admission through Sponsored Quota, a student may logon to College Admission Portal:- https://cecbilaspur.ac.in .

➤ **MBA**

Quota	Process of Admission
Chhattisgarh State Quota	The Admission is carried out through Online Counseling being conducted by the Directorate of Technical Education (DTE), Govt. of Chhattisgarh. The Counseling is based on the Marks obtained in Graduation and Score obtained in the either of the entrance exams - ATMA / CMAT / MAT / CAT / XAT, conducted at National Level. For Admission through CG State Quota and recent updates, Kindly visit the DTE website http://cgdteraipur.cgstate.gov.in , a student may also logon to College Admission Portal:- https://cecbilaspur.ac.in .
Management Quota	The Admission is carried out internally at the Institute / College Level. Students from Chhattisgarh State, as well as Outside State, are eligible for Admission based on the Marks obtained in Graduation and Score obtained in the either of the exams - ATMA / CMAT / MAT / CAT / XAT conducted at National Level. For Admission through Management Quota, a student may logon to College Admission Portal:- https://cecbilaspur.ac.in .

Documents Required:-

Documents and fees required for taking admission after allotment by Director, Technical Education, CG, Raipur for B.Tech/MBA/M.Tech candidates (Admitted under CG quota/OCG quota).

Please bring the following documents and fees as above with 3 sets of photo copies (Attested) along with original for Verification.

- Allotment Letter provided by Director, Technical Education, CG, Raipur
- DVC Letter printed by DTE
- Entrance Exam Score Card - 2023
- Photo Graph – 4 Nos (Pl write your name and branch on the back side of photograph)
- Class 10th Mark sheet
- Class 12th Mark sheet
- Graduation Mark sheet / Diploma Mark Sheet
- Domicile Certificate (Niwas Praman Patra)
- Transfer Certificate
- Character Certificate
- Migration Certificate (Except CG Board)
- Gap Certificate (if applicable)
- Caste Certificate – for SC/ST/OBC candidates (if applicable)
- Tuition fees to be paid in the form of Demand Draft/Multicity Cheque – Fees for various courses is mentioned as above
- Aadhar Card photo copy
- Bank Account Pass book photo copy

Tuition Fees Waiver Scheme

Under this scheme an additional 5% students will be admitted as per the guidelines of the CGPET 2023 Admission Policy framed by the State Government. This intake will be over and above the approved intake. However, TFW will be applicable only if the number of students admitted is exceeding the approved intake.

Reservation Policy in admission

The reservations for admission to the B.Tech/M.Tech/MBA program shall be as per the reservation related provisions prevailing in the State of Chhattisgarh, as per the law at the time of admission to these programs.

Scholarship

GATE scholarship is provided to the students who have qualified GATE Scorecard and as per the rules framed by AICTE, New Delhi.



Leave Rules

The Institute provides liberal leave benefits to its employees. However, leave cannot be claimed as a matter of right. In case of exigency in the institute leave of any kind may be refused, revoked, or curtailed by the authority empowered to grant it. All leaves must be applied, approved and rejected through ERP Software ACCSOFT.

1. Casual Leave (CL):

Every employee is eligible to avail 12 casual leaves in every year (specifically one CL allowed per month) in an academic session (from 1st Jan to 31st Dec). After successful completion of 1 year of service, if the reason(s) enumerated are so genuine, maximum 06 days Casual Leave shall be granted at a time to an employee.

2. On Duty Leave (OD):

The management can sanction On duty leave for participation in academic program viz., seminar, conference, workshop, examinations, FDP, STTP, refresher courses, etc. or cultural/sports events to academic personnel or any such works as entrusted and done by a non-academic employee at CSVTU, AICTE, DTE or any government office. On Duty leave can be availed by such personnels for any such assignment by the institute.

3. Medical Leave (ML):

A regular employee is eligible to avail 6 day's full pay leave on medical grounds per year, only after successful completion of one year of service. Medical Leave up to 03 days will be granted for every 6 months with medical certificate/ fitness certificate at the time of resumption of duty should also be submitted subsequently.

4. Maternity Leave:

A female employee is eligible for maternity leave for 4 - 6 months, twice in the service period.

Paternity Leave:

After the successful completion of 1 year, a male employee is eligible for a paternity leave of 10 days, twice in his service period.

5. Special Leave (SL):

An employee is allowed to avail compensatory off against his work assigned by the college on a holiday. An employee must avail C-Off within 3 months of the date of duty.

6. Study Leave:

For Pursuing Ph.D./Post Doctoral/Higher studies:

Those who are pursuing Ph. D. will be granted study leave in the total span of the Ph.D. course (to be availed in 3 years; maximum in 4 years after permission from management). This will include leave for theory/practical examinations, presentation, attending classes, etc.



CHHATTISGARH SWAMI VIVEKANAND TECHNICAL UNIVERSITY

BHILAI

Established under act No. 25 of 2004

Ordinance No. 12

(Under Section 38)

**Ordinance for degree in Master of Engineering/Technology (ME/M.Tech)
(w.e.f the year 2005-2006)**

- 1 This ordinance shall be applicable to candidates admitted after 1st July 2005.
- 2 The Post Graduate course in Engineering/Technology leading to the Degree of Masters of Engineering/*Technology* (ME/*M.Tech.*) of the university shall be divided into *four* semesters in the case of full time candidates and *six* semesters in the case of part time candidates. Each semester would be approximately of six months duration including vacation/preparatory leave/examination/industrial training etc.
- 3 Every applicant for admission to ME/*M.Tech.* First semester
 - 1) Shall have passed B.E./B. Tech. or equivalent examination in appropriate branch with at least 55% or equivalent marks/grades in the aggregate at final year examination. ***However, the difference of 0.5% or less between marks secured by a candidate and minimum percentage required shall be rounded off to 55%.**
 - 2) Applicants for full time course are required to possess a valid GATE score. GATE is not compulsory for part-time and sponsored full time/part-time candidates.
 - 3) The sponsored candidates must have at least two years experience in the relevant field after passing the qualifying examination.
 - 4) If there are vacant seats still available for admission to M.E. / M. Tech. Course (s) in the institute (s), they may be filled in from the direct candidates strictly on merit basis, who otherwise shall fulfill the minimum qualification criterion specified for admission to M.E. / M. Tech.
4. The candidate shall be permitted to appear at the semester examination provided he has successfully prosecuted a course of study in the UTD or in an affiliated college for that semester in the concerned course.
5. Candidates appearing as regular students for any semester examination shall be required to attend at least 75% of lectures delivered and of the practicals held, separately in each paper, provided that a short fall in attendance up to 10% and 5% can be condoned by the Director/Principal of the College and Vice Chancellor of Vishwavidyalaya respectively for satisfactory reasons.
6. There shall be two university examinations each year. The first around Dec./January and the second around May/June. The first Dec./Jan. examination shall be the main examination for first, third and fifth semesters and supplementary examination for second and fourth semesters. The May/June examination shall be the main examination for second and fourth semesters and supplementary examination for first, third and fifth semesters.
7. a) ***An examinee who fails to obtain minimum marks/grades in not more than two theory paper(s)/Practical(s)/Viva Voce at any of the semester examinations shall be declared to have**

obtained A.T.K.T. (allowed to keep term). Such candidates may be admitted provisionally to the class for next higher semester. In case he/she fails to clear the backlog in the A.T.K.T. examination (**in two attempts**) he/she shall be treated **as fail**.

- b) A candidate failing in more than **two theory paper** or practical/viva voce in any semester examination shall be treated to have failed.
- a) The failed candidate as per para-8 (a) and (b) above shall not be permitted to continue in the course.
- b) The candidate failing in the final (*fourth* in case of full time and *sixth* in case of part time) semester examination may seek re-admission in the semester. However he/she shall submit his/her dissertation after necessary improvement and/or modification or re-written dissertation on a different topic suggested by the Head of the Department in the college.

7.1 Minimum pass marks for each subjects in each semester shall be as under: -

- a. Each written Theory Paper – 40 % of the total marks allotted to that paper.
- b. Each Practical Examination - 50 % of the total marks allotted to practicals.
- c. Each Sessional/TA Examination – 60 % of the total marks allotted to sessional/TA.
- d. Class test – No restriction for minimum pass marks.
- e. Total aggregate marks – 50%.

7.2 Division shall be awarded in the Final semester examination based on integrated performance of the candidate for all the semester examinations in the following manner: -

- a) First Division with Distinction Honours – 75% and above
- b) First Division – 65% and above
- c) Second Division – Below 65%

Provided the candidate has secured the minimum pass marks as specified under clause 9.1 above.

7.3 The Kulpati shall award one grace marks to the candidate who is either failing or missing the division by one mark. However, it will not be added anywhere.

- a. The *Fourth* semester in the case of full time candidates and *sixth* semester in the case of part time candidates is the major project semester. During this semester the candidate shall devote himself for the research work in connection with any of the aspects of technology relevant to the course selected and assigned to him by the Head of the Department concerned in the college. At the end of the semester the candidate shall submit three typed or printed copies of the major project reports written by him, to the university through the Director/Principal of the college, accompanied by the certificate from the Head of the Department and the project supervisor to the effect that it embodies actual work carried out by the candidate and that the work has not been submitted earlier in part or full for the award of any other degree.

9. (i) A candidate on successfully completion of the first *three* semesters of full time course or the first *five* semesters of part time course shall be eligible for the award of a Post Graduate Diploma in Engineering (PGDipE) if he/she withdraws from course or fails to submit his/her project report within the maximum span of the course. Division shall be assigned in Post Graduate Diploma as per the scales laid down in para 9(2) above.

- (ii) A candidate who possesses a Post Graduate Diploma in Engineering of the university shall be eligible for admission to the *fourth* semester in case of full time and *six* semester in case of part time for the purpose of completing the course, leading to the Master's Degree in Engineering/Technology.

Provided that immediately after the declaration of the results of the final semester examinations and before conferment of the Degree of (ME/M.Tech.) the candidate shall surrendered to the university the Post graduate Diploma he possesses.

10. A candidate who has discontinued the course during any semester may, on the recommendation of the Director/Principal of the college be permitted to take re-admission to the course at the beginning of the semester concerned in a subsequent year except in case where he has obtained the post-graduate diploma as per para 11.
11. The maximum duration of the course shall be *four* years in the case of full time candidates and *six* years in the case of part time candidates.
12. In the notification declaring the results of the final semester examination for the Degree of M.E/M.Tech. , the names of the first five candidates in order of merit in each post graduate course shall be notified by the university separately for full time and part time courses.

13. ASSESSMENT AND GRADING

13.1 MODE OF ASSESSMENT AND EVALUATION

Continuous evaluation system will be followed with three components as Class Test (CT), Teacher's Assessment (TA) and End Semester Exam (ESE). To make TA more objective one, this will depend upon attendance, home assignments, take home exam, closed and open book tests, group assignments, viva-voce, quizzes etc. Similarly, there will be two or three class tests in a semester the results of which will be shown to the class students along with test answer books under intimation to the University. However, ESE will have to be conducted by the college/institute through affiliating university. Weightings of CT, TA and ESE will be as given in the scheme of examination.

13.2 GRADING SYSTEM

Absolute grading system will be followed. In every subject, theory or practical, a candidate will be awarded a letter grade based on one's combined performance of all the components, e.g., TA, CTs and ESE. These grades will be described by letters indicating a qualitative assessment of the candidate's performance through a number equivalent called "Grade Point" (GP) as given below. A course is completed successfully, or a credit is earned for a course when letter grade C or better is obtained in the course.

Letter Grade (LG) :	A+	A	B+	B	C+	C	F
Grade Point (GP) :	10	9	8	7	6	5	0

Grades will be awarded for every subject, theory and practical separately. This will be done as described below.

13.3 ABSOLUTE GRADING SYSTEM

The absolute grading system of the type explained below will be adopted for theory and practical subjects

Grades	THEORY	PRACTICAL
A+	$85 \leq \text{Marks} \leq 100\%$,	$90 \leq \text{Marks} \leq 100\%$,
A	$75 \leq \text{Marks} < 85\%$,	$82 \leq \text{Marks} < 90\%$,
B+	$65 \leq \text{Marks} < 75\%$,	$74 \leq \text{Marks} < 82\%$,
B	$55 \leq \text{Marks} < 65\%$,	$66 \leq \text{Marks} < 74\%$,
C+	$45 \leq \text{Marks} < 55\%$,	$58 \leq \text{Marks} < 66\%$,
C	$40 \leq \text{Marks} < 45\%$,	$50 \leq \text{Marks} < 58\%$,
F	$0 \leq \text{Marks} < 40\%$,	$0 \leq \text{Marks} < 50\%$,

Thus letter grades A+, A, B+, B, C+, C, and F and the corresponding Grade Point will be available for each subject evaluated by the examiner.

13.4 CONSTRAINTS OF MINIMUM QUALIFYING MARKS

To be eligible to secure a letter grade A+ to C a candidate must

- be eligible to appear in a ESE, a candidate must score minimum 60% marks in TA in each theory and/or practical separately failing which he/she will be debarred from appearing in that semester exam.
- No minimum score requirement of marks in CTs.
- Minimum score 40% marks in each theory paper,
- Minimum score 50% marks in each practical exam,
- Minimum score 50% of total aggregate marks failing which, but otherwise satisfying minimum score requirements of TA, theory paper and practical exam, he/she shall be kept in compartment in not more than one theory paper of his choice.

13.5 SEMESTER PERFORMANCE INDEX (SPI)

Performance of a student in i-th semester is expressed by SPI which is a weighted average of course grade points obtained by a student in the semester and is expressed by

$$\text{SPI}_i = \frac{[C_1 G_1 + C_2 G_2 + \dots] i}{[C_1 + C_2 + \dots] i} = \frac{[\sum CG] i}{[\sum C] i} = \frac{N_i}{D_i}$$

where C and G stand for Credit and Grade, respectively. SPIs will be calculated up to two places of decimal without rounding off. SPI will be calculated only when a student clears a semester without F in any subject, theory or practical.

13.6 CUMULATIVE PERFORMANCE INDEX (CPI)

This is a weighted average of course grade points obtained by a student for all courses taken since his admission to the degree program with 100% weightage. Thus, CPI in i-th will be calculated as

$$\text{CPI}_i = \frac{\sum_{i=1}^{i \geq 1} N_i}{\sum_{i=1}^{i \geq 1} D_i}$$

If a student repeats a course or is declared fail in a subject, then only the grade points obtained in the latest attempts are counted towards CPI. CPI will be calculated in every semester with SPI, so that a student knows how his CPI is changing.

14. *REVALUATION

A regular candidate may apply to the Registrar for revaluation of his/her answer books in the prescribed form within 10 days from the declaration of the result of the regular examination. The revaluation of the answer book will not be applicable for back log papers.

Provided that no candidate shall be allowed to avail the facility of revaluation in more than two papers.

Provided also that no revaluation shall be allowed in case of scripts of practicals, field work, sessional work tests and thesis submitted in lieu of paper at the examination.

*** Approval accorded on 20.04.11 by Chancellor's office**



**CHHATTISHGARH SWAMI VIVEKANAND TECHNICAL UNIVERSITY,
BHILAI**

Established under Act No. 25 of 2004

Ordinance No. 14

Under Section 38 (2 and 3)

Ordinance for B.E. 4 year Degree course

1.0 The first degree in Engineering of four-year (eight semester) course, hereinafter called 4-Year Degree Course, shall be designated as BACHELOR OF ENGINEERING, in respective Branch.

1.1 This degree of B.E. shall include the branches of Engineering prevalent in the university or affiliated colleges.

1.2 The studies and examinations of these B.E. courses shall be on the basis of percentage as well as credit system.

2.0 ADMISSIONS

2.1 The minimum qualification for admission to the first year B.E. shall be the passing of Higher Secondary School Certificate Examination (10+2) scheme with Physics, Chemistry and Mathematics conducted by C.G. Board of Secondary Education or an equivalent examination from a recognized Board/University.

2.2 Candidates who have passed the Diploma course in related branch of engineering from a recognized Board of Technical Education/University shall also be eligible for admission to first semester of B.E. course, provided they are domicile of Chhattisgarh.

2.3 Candidates who have passed the Diploma Examination in the first division from a recognized Board of Technical Education/University in appropriate branch of engineering shall be eligible for admission to the Third semester (second year of 4-YDC), provided that they are domicile of Chhattisgarh. However, the candidate will be required to pass the subject of Physics, Chemistry and Maths of B.E. I year before admission to VI Semester.

2.4 Non-Resident Indian (NRI) candidates shall also be eligible for admission to B.E. as according to the directives of the Government of Chhattisgarh, provided they satisfy the criterion of clause 2.1 above.

2.5 The eligible candidates as specified in clause 2.1 and 2.2 above should secure a place in the merit list of CG-PET/AIEEE, Raipur for admissions to B.E. In

general, the admissions to B.E. course shall be governed by the rules by Directorate of Technical Education or any other competent authority of the State Government of Chhattisgarh.

3.0 EXAMINATIONS

3.1 *There will be one University Examination at the end of each semester. These examinations will be designated as follows.*

(a) *During First Year*

- *First Semester B.E., Exam, Second Semester B.E., Exam*

(b) *During Second Year*

- *Third semester B.E. Exam, Fourth semester B.E. Exam*

(c) *During Third Year*

- *Fifth semester B.E. Exam, Sixth semester B.E. Exam*

(d) *During fourth Year*

- *Seventh semester B.E. Exam, Eighth semester B.E. Exam*

3.2 *The semester examination will generally be held in Nov-Dec. and April- May in each year.*

3.3 *There will be a full examination at the end of each semester consisting of theory papers and the laboratory practicals of all semesters. The duration of examination period normally should not exceed 20 working days."*

3.4 *A candidate who has been admitted in the Engineering course will be promoted to the higher class in accordance with the following sub rules:-*

3.4.1(a) *Candidate who has taken admission in A-B Group and has appeared in the examination of odd semester of a particular year will automatically be promoted to even semester of that year irrespective of failing in any number of theory or practical of previous semester.*

3.4.1(b) *A candidate who has taken admission in even semester under B-A Group and has appeared in the examination of even semester will automatically be promoted to next applicable odd semester irrespective of failing any numbers of theory or practical of previous semester.*

Note: *The candidate who seeks admission in odd semester of an academic year is said to be in A-B group while a candidate who seeks admission in even semester of an academic year is said to be in B-A group. i.e. a Candidate of A-B Group will take admission in July where as candidate of B-A Group will take admission in January in the relevant academic year.*

3.4.1 (c) *A candidate getting detained due to shortage of attendance or failing in sessional in a particular semester will have to repeat the same semester which shall commence after about a year as a regular candidate. However*

he/she can take admission in the next higher semester. Thereafter, the candidate will be subjected to change of group i.e. from A-B to B-A or vice-versa as mentioned in para 3.4.1(a) & (b).

3.4.2 A candidate offering seventh semester after eighth (B-A group) will not be issued any mark sheet or Provisional certificate after eighth semester until he/she has passed all the semesters.

3.5 ****A candidate shall not be admitted in the fifth and higher semester examinations. If the No. of backlog papers are more than as given in the table below:**

Semesters	Permissible backlog and semester wise division of backlog papers			
	1 st sem	2 nd sem	3 rd sem	4 th sem
5 th semester	3	NA	NA	NA
6 th semester	3	3	NA	NA
7 th semester	3	3	3	NA
8 th semester	3	3	3	3

3.6 ****A candidate directly admitted in third semester through lateral entry after passing diploma shall not be admitted in fifth and higher semester examination. If No. of total backlog papers are more than as given in the table below:**

Semesters	1 st sem	2 nd sem	3 rd sem	4 th sem
5 th semester	(The subjects of of B.E. 1 st year as mentioned in 2.3)			
6 th semester		04	NA	NA
7 th semester		02	3	NA
8 th semester		02	3	3

3.7 If a candidate is failing in any one or more TA (Teacher's Assessment), he/she will not be eligible to appear in ESE (End Semester Exam) thus will have to repeat the semester, and will be perusing BA system instead of AB system or vice-versa.

4.0 PASSING EXAMINATIONS

4.1 BASIS OF MARKS

4.1.1 The performance of a candidate in each semester shall be evaluated subject-wise, with a maximum of 80 marks for Theory, 40 marks for Practical subjects and 20 marks for the teacher's assignment.

4.1.2 *There shall be Class test (CT) and End Semester Examination (ESE) and Teacher's Assessment (TA) for each Theory paper and ESE and TA for each practical with the following distribution and passing standards.*

Name of Examination	Minimum Passing Marks
{ Class Test (CT) Theory (College level)	NIL
{ End Semester Exam (ESE) Theory (University level)	35%
{ Practical (University level)	50%
{ Teacher's Assessment (TA) of Theory & Practical	60% each
Total of ESE, CT & TA in Theory	35%
Practical	50%

4.1.3 For the evaluation of End Semester Exam in Practicals, one external examiner shall always be there from outside the College/Institution and one internal examiner from the College/Institution.

4.1.4 There will be at least two class tests in each theory subject in a semester. Teacher's assessment in each theory and/or practical will be based upon home assignments, quizzes, take home tests, viva-voce, attendance, group discussion, tutorials etc.

4.2 BASIS OF CREDITS

4.2.1 One period of contact in lecture (L) and two periods of contact in tutorial (T) or practical (P) will be equal to one credit. Thus, $\text{Credit} = \{ L + (T+P)/2 \}$. Credit in a subject will be a full, not in a fractional number. If a credit in a subject turns out in fraction than it will be taken as next full number.

4.2.2 A candidate shall earn all the credits allotted to a semester only when he/she passes the said semester.

5.0 DURATION OF A SEMESTER

5.1 There shall be normally fourteen weeks of teaching in every semester.

5.2 A candidate may provisionally continue his/her studies in higher semester class after the examinations of the semester he/she appeared is over. However, his/her eligibility shall be evaluated only after the results of semesters as per clause 3.5 are declared at which he/she had appeared.

6.0 MERIT LISTS

- 6.1 Merit list of top 10 candidates in the order of merit shall be declared at the end of each semester in each branch from amongst the candidates who have passed in first attempt.
- 6.2 Branchwise final merit list shall be declared by the University only after the main examination of the eighth and final semester for B.E. degree, on the basis of the integrated performance of all the four years. The merit list shall include the first ten candidates securing at least First Division and passing all semesters in single attempts.

7.0 ATTENDANCE

- 7.1 Candidates appearing as regular students for any semester examination are required to attend 85 percent of the lectures delivered and of the practical classes held separately in each subject of the course of study, provided that a short fall in attendance upto 10% and a further 5% can be condoned by the principal of the college and Vice-Chancellor of the University respectively for satisfactory reasons.
- 7.2 *****A candidate who fails to secure the attendance below 70% (including the concession contained in clause 7.1 above) shall be liable to be detained by a general or a special order of the Vice Chancellor or the Principal as the case may be, from taking semester examination and will be required to take re-admission in same semester whenever the semester classes commence.**

- 8.0 If a candidate has passed a semester examination in full he/she shall NOT be permitted to reappear in that examination for improvement in division/marks or any other purpose.

9.0 ASSESSMENT AND GRADING

9.1 MODE OF ASSESSMENT AND EVALUATION

Continuous evaluation system will be followed with three components as Class Test (CT), Teacher's Assessment (TA) and End Semester Exam (ESE). To make TA more objective one, this will depend upon attendance, home assignments, take home exam, closed and open book tests, group assignments, viva-voce, quizzes etc. Similarly, there will be two or three class tests in a semester the results of which will be shown to the class students along with test answer books under intimation to the University. However, ESE will have to be conducted by the college/institute through affiliating university. Weightings of CT, TA and ESE will be as given in the scheme of examination.

9.2 GRADING SYSTEM

Percentage as well as absolute grading system will be followed. In every subject, theory or practical, a candidate will be awarded a letter grade based on one's combined performance of all the components, e.g., TA, CTs and ESE. These grades will be

described by letters indicating a qualitative assessment of the candidate's performance through a number equivalent called "Grade Point" (GP) as given below. A course is completed successfully, or a credit is earned for a course when letter grade C or better is obtained in the course.

Letter Grade (LG) :	A+	A	B+	B	C+	C	F
Grade Point (GP) :	10	9	8	7	6	5	0

Grades will be awarded for every subject, theory and practical separately. This will be done as described below.

9.3. ABSOLUTE GRADING SYSTEM

The absolute grading system of the type explained below will be adopted for theory and practical subjects

Grades	THEORY	PRACTICAL
A+	$85 \leq \text{Marks} \leq 100\%$,	$90 \leq \text{Marks} \leq 100\%$,
A	$75 \leq \text{Marks} < 85\%$,	$82 \leq \text{Marks} < 90\%$,
B+	$65 \leq \text{Marks} < 75\%$,	$74 \leq \text{Marks} < 82\%$,
B	$55 \leq \text{Marks} < 65\%$,	$66 \leq \text{Marks} < 74\%$,
C+	$45 \leq \text{Marks} < 55\%$,	$58 \leq \text{Marks} < 66\%$,
C	$35 \leq \text{Marks} < 45\%$,	$50 \leq \text{Marks} < 58\%$,
F	$0 \leq \text{Marks} < 35\%$,	$0 \leq \text{Marks} < 50\%$,

Thus letter grades A+, A, B+, B, C+, C, and F and the corresponding Grade Point will be available for each subject evaluated by the examiner.

9.4 FAIL GRADE "F"

Additionally, further categorizations of F will be

FF : Failing in any theory/practical subject.

FI : Incomplete grade failing to appear in ESE due to illness or so but otherwise satisfactory performance, thus eligible for re-exam in that subject.

FS : Failing in sessionals, i.e. in TA, so repeat the semester.

FX : Failing due to short of attendance so repeat the semester.

WW : Result withheld due to various reasons.

FA : Failing due to aggregate marks being less than 50% of total marks, so eligible to appear in one or two subjects (theory only) of one's choice.

9.5 CONSTRAINTS OF MINIMUM QUALIFYING MARKS

To be eligible to secure a letter grade A+ to C a candidate must

- be eligible to appear in a ESE, a candidate must score minimum 60% marks in TA in each theory and/or practical separately failing which he/she will have to repeat the semester.
- No minimum score requirement of marks in CTs.
- Minimum score 35% marks in each theory paper,

- Minimum score 50% marks in each practical exam,
- Minimum score 50% of total aggregate marks.

9.6 SEMESTER PERFORMANCE INDEX (SPI)

Performance of a student in i-th semester is expressed by SPI which is a weighted average of course grade points obtained by a student in the semester and is expressed by

$$SPI_i = \frac{[C_1 G_1 + C_2 G_2 + \dots] i}{[C_1 + C_2 + \dots] i} = \frac{[\sum CG] i}{[\sum C] i} = \frac{N_i}{D_i}$$

where C and G stand for Credit and Grade, respectively. SPIs will be calculated up to two places of decimal without rounding off. SPI will be calculated only when a student clears a semester without F in any subject, theory or practical.

9.7 CUMULATIVE PERFORMANCE INDEX (CPI)

This is a weighted average of course grade points obtained by a student for all courses taken since his admission to the degree program with 50% weightage of I and II semester marks and 100% for remaining semesters. Thus, CPI in i-th semester with “i” greater than 2 will be calculated as

$$CPI_i = \frac{0.5 (N_1 + N_2) + \sum_{i=3}^{i \geq 3} N_i}{0.5 (D_1 + D_2) + \sum_{i=3}^{i > 3} D_i}$$

If a student repeats a course or is declared fail in a subject, then only the grade points obtained in the latest attempts are counted towards CPI. CPI will be calculated in every semester with SPI, so that a student knows how his CPI is changing.

9.8. AWARD OF CLASS OR DIVISION

9.8.1 The class/division awarded to a student with B.E./B. Tech. Degree is decided by the student’s Percentage of Marks as per the following table

- Distinction or Honours : 75% ≤ Mraks ≤ 100%
- Class I : 65% ≤ Mraks < 75%
- Class II : 50% ≤ Mraks < 65%

- 9.8.2 Division shall be awarded only after the eighth and final semester examination, based on integrated performance of the candidate for all the four years.
- 9.8.3 No candidate shall be declared to have passed the final B.E. unless he/she has fully passed all the previous examinations of the eight semesters. The results of the eighth and final semester of those candidates who have not passed examination of any previous semester will be withheld. They, however, will be informed about the deficiency. He/she shall be deemed to have passed the final B.E. examination in the year in which he/she passes all the examinations of all eight semesters.

9.9 TRANSCRIPT

The transcript issued to a student after completion of the course will contain consolidated record of all the courses taken by the student, grades obtained and the final CPI with class or division obtained.

10 ELIGIBILITY OF ADMISSION IN A SEMESTER

A candidate shall be eligible for admission to V, VI, VII and VIII semesters, provided he/she has passed I, II, III and IV semesters, respectively.

- 10.1 **CARRY OVER:** A candidate shall be allowed to carry over all the subjects, i.e. theory and practical of a semester in the higher semester as per section 10 above. He/She shall be required to clear the next ESE only in those subjects (theory/practical) in which he was awarded WW or FI or FF grades.

- 10.2 **ROLL NO.:** Every student will be allotted a unique roll number in the following format till he completes the degree program.

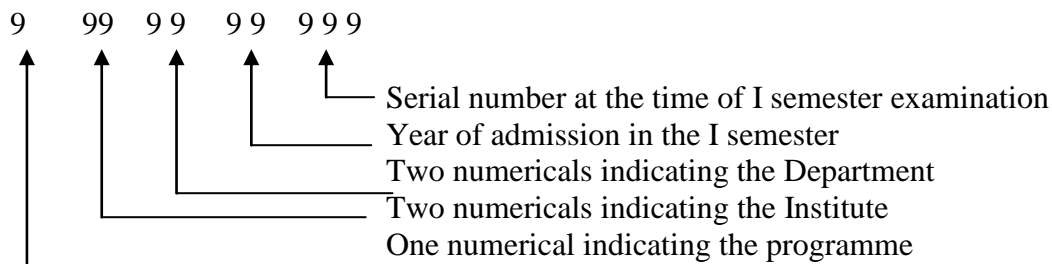

11.0 RULES FOR CONDONATION OF DEFICIENCY IN MARKS

With a view to moderate hard line cases in the examination, the following rules shall be observed:

- 11.1 * **Deficiency up to 5 marks be condoned to the best advantage of the candidate for passing the examination, provided the candidate fails in maximum of two theory, or one theory and one practical or two practicals.**

This facility shall be available only to those candidates who clear that particular semester examination in full (i.e. in all theory, practicals and sessionals) by availing 5 Grace Marks.

- 11.2 While declaring result of the candidate, no marks shall be added to or subtracted from the aggregate for the deficiency condoned as above. However, he/she will pass the courses (subjects) cleared through clause 11.1 After condoning the deficiency, the candidate's result shall be declared in the division, for which the aggregate obtained by him/her entitles.
- 11.3 One grace mark will be awarded to the candidate who is failing/missing distinction/missing first division by one mark, on behalf of the Vice-chancellor in the DEGREE examination. This benefit will not, however, be available to a candidate getting advantage under clause 11.1.

12.0 RETOTALING OF MARKS AND REVALUATION

12.1 RETOTALING:

- 12.1.1 Any candidate, who has appeared in an examination conducted by the University, may apply to the Controller of Examination for retotaling of the marks for any one or two theory subjects.
- 12.1.2 Such applications must be made on the prescribed forms along with the requisite fee within 15 days from the date of declaration of result to the respective Principals of the Institution in which the candidate is studying.
- 12.1.3 The work of retotaling i.e. re-totaling does not include re-examination of the answer books. It is done with a view to see whether there has been any mistake in totaling of the marks assigned to individual answers or in the form of omitting the marks assigned to any answer.

12.2 *REVALUATION

12.2.1 A regular candidate may apply to the Registrar for revaluation of his/her answer books in the prescribed form within 10 days from the declaration of the result of the regular examination. The revaluation of the answer book will not be applicable for back log papers.

Provided that no candidate shall be allowed to avail the facility of revaluation in more than two papers.

Provided also that no revaluation shall be allowed in case of scripts of practicals, field work, sessional work tests and thesis submitted in lieu of paper at the examination.

- 12.2.2 If, on revaluation a mistake in the result originally published is detected, necessary correction shall be notified by the University. In all other cases,

the result shall be communicated to the candidate, as soon as possible through the respective institute.

- 12.3 No retotaling or revaluation shall be allowed in case of practicals, teacher's assessment and class tests by the University.

*** Approval accorded on 20.04.11 by Chancellor's office**

**** Approval accorded on 05.05.2012 by Chancellor's office**

***** Approval accorded on 16.11.2012 by Chancellor's office**



CHATTISGARH SWAMI VIVEKANAND TECHNICAL UNIVERSITY

BHILAI

Established under Act. No. 25 of 2004

Ordinance No. 19

(Under Section 38)

ORDINANCE FOR M.B.A. DEGREE COURSE

1. This Ordinance/general rules apply to the following academic programmes of Faculty of Management conducted by CSVTU:

The degree shall be known as Master of Business Administration (MBA).

A. The duration of the programme for full time MBA course of study will be of two years and shall be divided into **four semesters**.

B. The duration of the programme for part-time MBA course of study shall be of three Years and shall be divided into **six semesters**.

2. Admissions to MBA (Full time) and MBA (Part time)

A). The minimum qualifications for admission to MBA (Full time) course shall be as follows:

A candidate holding a graduate degree (at least of three years duration) or post-graduate degree of the University or of any other University recognized to be equivalent thereto by the University with at least 50% of Marks (45 % in case of SC, ST and OBC candidates) in aggregate in the Faculty of either Engineering, Medical Science, Agriculture, Social Science, Commerce, Arts, Life science, Hotel Management, shall be eligible for application for admission to MBA course. ***However, the difference of 0.5% or less between marks secured by a candidate and minimum percentage required shall be rounded off to 50% for General candidates and 45% for SC, ST and OBC candidates.**

Provided that the following examinations shall not be taken as basic degree for application for admission to MBA course:

LLB, BJMC, B.P.Ed., B.Ed., B.Lib.I.Sc. As also any graduate degree for which the minimum admission qualification is a basic degree course of three years duration.

- B). *The minimum qualification and experience for application for admission to MBA (Part-time) course shall be as follows:
- (a) Qualification as per clause (2 A) above and
 - (b) Minimum **two** years working experience in any Business Organization / Institution.
- C) The Admission to MBA Course shall be governed by the Rules of Directorate of Technical Education of Chhattisgarh or any other competent authority of the State Government of Chhattisgarh.
3. The students admitted to MBA course shall not be permitted to appear in any other examination.
- 4. Examinations:**
- (a) The MBA course shall consist of:
 - i) Such courses / papers as may be prescribed by the University.
 - ii) Such in-house / and Summer training as may be prescribed by the University.
 - iii) Such research and project reports as may be prescribed by the University.
 - iv) Such labs/development workshops as may be prescribed by the University
 - (b) There shall be a University examination at the end of each semester on the basis of course contents and the scheme of examination as may be prescribed by the University from time to time.
 - (c) No candidate shall be considered to have pursued a regular course of study either full time or part time course of study unless he/she has attended the 75% of the total number of classroom sessions conducted in each semester concerned. Any student not complying with this requirement will not be allowed to appear in the end semester examination.
 - (d) Continuous evaluation system will be followed with three components as Class Test (CT), Teacher's Assessment (TA), and End Semester Exam (ESE) for theory and practicals both.
 - (e) The internal assessment marks shall be based on factors such as class test, submission of written assignments, case discussions, terms & viva voce, classroom participation and attendance, participation in seminars, etc.
- 5. In order to pass a semester examination:**
- A. A student must obtain in every paper at least 40% in end semester theory paper examination and 40% marks in teacher's assessment separately and 50% pass marks in aggregate in all the papers and courses in the semester together.
 - B. A student must also obtain at least 50% pass marks in presentation /workshop/viva- voce and at least 50% pass marks in summer training/ research /project study and report.
 - C. If a student obtains 40% marks in the theory paper examination and 40 % marks in teacher's assessment of the prescribed papers separately but fails to obtain 50 % marks in aggregate of all the paper and courses passed, he/she can appear in the

semester examination of any two of the theory papers which he/she has passed in order to make up the aggregate of 50% marks in the end semester exam papers passed by him/her.

- D. *If a student does not obtain at least minimum qualifying marks in the semester examination up to **three** of the semester subjects – theory or practical, he/she can carry these as ATKT (Allowed To Keep Term) in the higher semester. However, a student shall be allowed to carry not more than three ATKTs in a particular semester and not more than **five** ATKTs at a time. A student can appear in the ATKT subject(s) in the same semester examination next year.
- E. If a student fails to obtain at least 40% marks in internal assessment of a paper/course, he/she will be required to repeat the semester.
- F. If a student is detained from appearing in the semester examination of courses due to shortage of attendance in that course as per University rules, he/she will be required to repeat that semester.

6. A student shall be promoted to the next semester ONLY IF:

- A. He/she fulfills all the requirements as stated above.
- B. **Total number of ATKT's carried does not exceed **three** papers per semester and **five** at a time.
- C. Total number of ATKTs carried at any time include the courses which he/she has to repeat, as provided in clause (5D) above.
- D. Whenever a student appears in a ATKT examination repeat a course or does any course after a gap, he/she will do so according the syllabus & scheme in vogue at that time and fulfill the requirements of the course in force at that time.
- E. A student shall be eligible for admission to nth semester (n being any integer) provided he/she has passed all semesters up to and including (n - 3)th semester.
7. The specializations in the corresponding year will be offered by the Institution/Department as per the course curriculum of the University and as per the minimum students availability (minimum criteria will be fixed by the concerned Institution) and the resources available.

8. Passing of Examination

In order to pass a semester examination, a student must obtain

S.No.	NAME OF EXAMINATION	MINIMUM PASSING MARKS
1	CLASS TEST (CT)	NONE
2	END SEMESTER EXAM (ESE) THEORY	40%
3	END SEMESTER EXAM (ESE) PRACTICAL	50%
4	TEACHER ASSESSMENT (TA)THEORY	40%
5	TEACHER ASSESSMENT (TA) PRACTICAL	40%

6	(CT + ESE + TA) THEORY	40%
7	(CT + ESE + TA) PRACTICAL	40%
8	AGGREGATE	50%

9. Grading System

Absolute grading system will be followed. In every subject – theory or practical, a candidate will be awarded a letter grade based on one’s combined performance of all the components such as TA, CTs and ESE. These grades will be described by the letters indicating a qualitative assessment of the candidate’s performance through a number equivalent called “Grade point” (GP) as given below.:

Letter Grade (LG) :	A+	A	B+	B	C+	C	F
Grade Point (GP) :	10	9	8	7	6	5	0

Grades will be awarded for every subjects- theory and practical ,viva separately. This will be done as described below:

A. Absolute Grading system

The absolute grading system for the subject – theory and practical are as follows:

THEORY	PRACTICAL
A ⁺ 90 ≤ M ≤ 100	A ⁺ 90 ≤ M ≤ 100
A 80 ≤ M < 90	A 82 ≤ M < 90
B ⁺ 70 ≤ M < 80	B ⁺ 74 ≤ M < 82
B 60 ≤ M < 70	B 66 ≤ M < 74
C ⁺ 50 ≤ M < 60	C ⁺ 58 ≤ M < 66
C 40 ≤ M < 50	C 40 ≤ M < 58
F 0 ≤ M < 40	F 0 ≤ M < 40

B. SEMESTER PERFORMANCE INDEX (SPI)

Performance of a student in ith semester is expressed by SPI which is weighted average of subject grade points obtained by a student in the semester and is expressed by

$$SPI_i = \frac{[C_1G_1 + C_2G_2 + \dots]_i}{[C_1 + C_2 + \dots]_i} = \frac{[\sum CG]_i}{[\sum C]_i} = \frac{N_i}{D_i}$$

where C and G stand for credit and grade respectively. SPI_i will be calculated up to two places of decimal without round off. SPI will be calculated only when a student clears a semester with out F in any subject – theory or practical.

C. CUMULATIVE PERFORMANCE INDEX (CPI)

This is a weighted average of course grade points obtained by a students for all courses taken since his admission in the MBA program.

$$CP_i = \frac{\sum_{i=1}^n N_i}{\sum_{i=1}^n D_i}$$

If a student repeats a course or is declared fail in a subject then only the grade points obtained in the last attempts are counted towards CPI. CPI will be calculated in every semester with SPI, so that a student knows how his CPI is changing.

Division shall be awarded on the basis of aggregate marks obtained in the semester.

First division with Distinction or Honours - 75 % and above

First Division - 60% and Above.

Second Division - Below 60% provided the candidate has secured the minimum pass marks of 50% in aggregate as specified under clause 8. above.

- 10. A student will be eligible for the award of the M.B.A. degree ONLY IF he/she fulfils the following conditions:**
 - A. Complete the course within a period of four years from the date of admission to M.B.A. (regular) and 6 years for MBA(part time), he/she passes in all the internal assessments as well as semester examinations of all the prescribed courses, as given in clause (8) above.
 - B. Fulfils all the other requirements prescribed by the University from time to time for the satisfactory completion of each course of study in each of the prescribed semesters, and of all the semesters individual as well as jointly.
11. A candidate after passing at the internal assessment of all the papers and Project Report and is eligible to be admitted to the end semester examination fails to appear at the semester examination in to due to illness or any other unavoidable reasons, he/she will be permitted to appear at one of the next two subsequent examinations of the semester concerned as an Ex-student of the semester only and in case he/she fails to pass the examination, he/she shall cease to be a student of the MBA, Full time or part time course of study of the University.
12. There shall be no second full or supplementary examination for any semester examination.
14. There shall not be any revaluation in case of internal assessment, Project Reports/ Summer training/ personality development workshop/Research report/Viva-voce.

15. No person shall be admitted to MBA course if he/she has already passed the MBA examination of the University or any equivalent examination of any other University or statutory body.
16. Each student shall be required to pay the fees of the course as may be prescribed by the University from time to time.

17. REVALUATION

***A regular candidate may apply to the Registrar for revaluation of his/her answer books in the prescribed form within 10 days from the declaration of the result of the regular examination. The revaluation of the answer book will not be applicable for back log papers.**

Provided that no candidate shall be allowed to avail the facility of revaluation in more than two papers.

Provided also that no revaluation shall be allowed in case of scripts of practicals, field work, sessional work tests and thesis submitted in lieu of paper at the examination.

*** Approval accorded on 20.04.11 by Chancellor's office**

**** Approval accorded on 16.11.2012 by Chancellor's office**

Recruitment and Selection Policy

1. Overview:

This document provides guidelines regarding the appointment of teaching and non-teaching staff at CEC, Bilaspur.

A. Teaching staff:

- Professor
- Associate Professor
- Assistant Professor

B. Non-Teaching:

- **Academic:** Lab Assistant, Lab Attendant, Lab Technician, Demonstrator, Data Entry Operators, and Lower Division Clerk.
- **Administrative:** Registrar Section, PRO, TPO, Library, Accounts, Student Section, Exam Control, Hostel Warden, and Sports Officer.

C. **Supporting Staff:** Transport, Maintenance, Housekeeping, Security, and Institute Mess.

2. Policy Statement:

Effective recruitment and selection procedures are important in attracting and retaining high-quality staff. It is the policy of the institute to recruit high potential that is committed towards the development of the institute. For this, the policies must be fair, rigorous, and transparent. All decisions relating to recruitment and selection must be consistent with the criteria outlined for the post.

3. Criteria for Evaluation:

For Teaching Position, the criteria are as per AICTE and CSVTU Norms for Qualification, experience, along with their achievements, communications skills, professional aspiration, knowledge of and interest in higher education, teamwork, and organizational skills.

For Non-teaching Administrative Positions, the criteria are Qualifications and preferred skills are IT skills, knowledge and experience, administrative skills, interpersonal skills, teamwork, and organizational skills.

For Technician Position, the criteria are Qualification and experience, technical knowledge, interpersonal skills, developmental potential, teamwork, and organizational skills.

4. Recruitment Process of Various Personnel

4 (a) Recruitment Process of Teaching Staff at a Glance

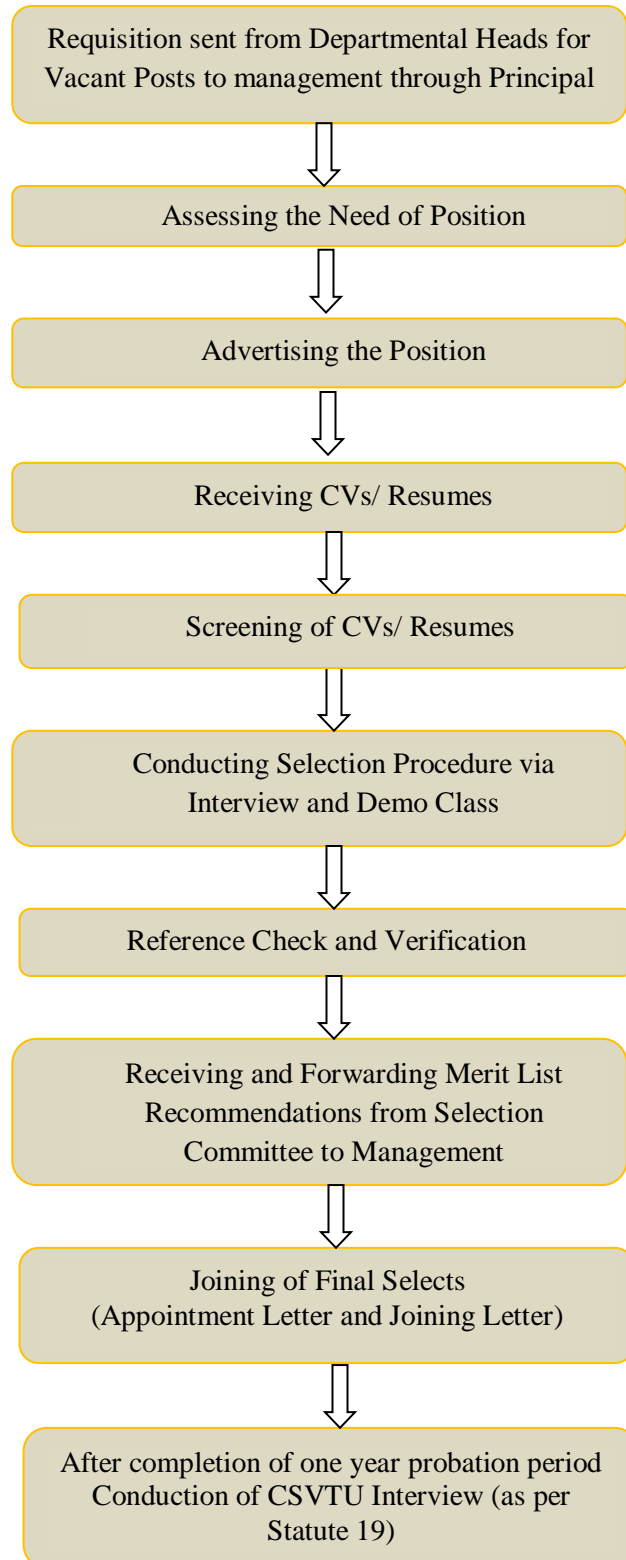

4 (b) Recruitment Process of Non-Teaching Staff

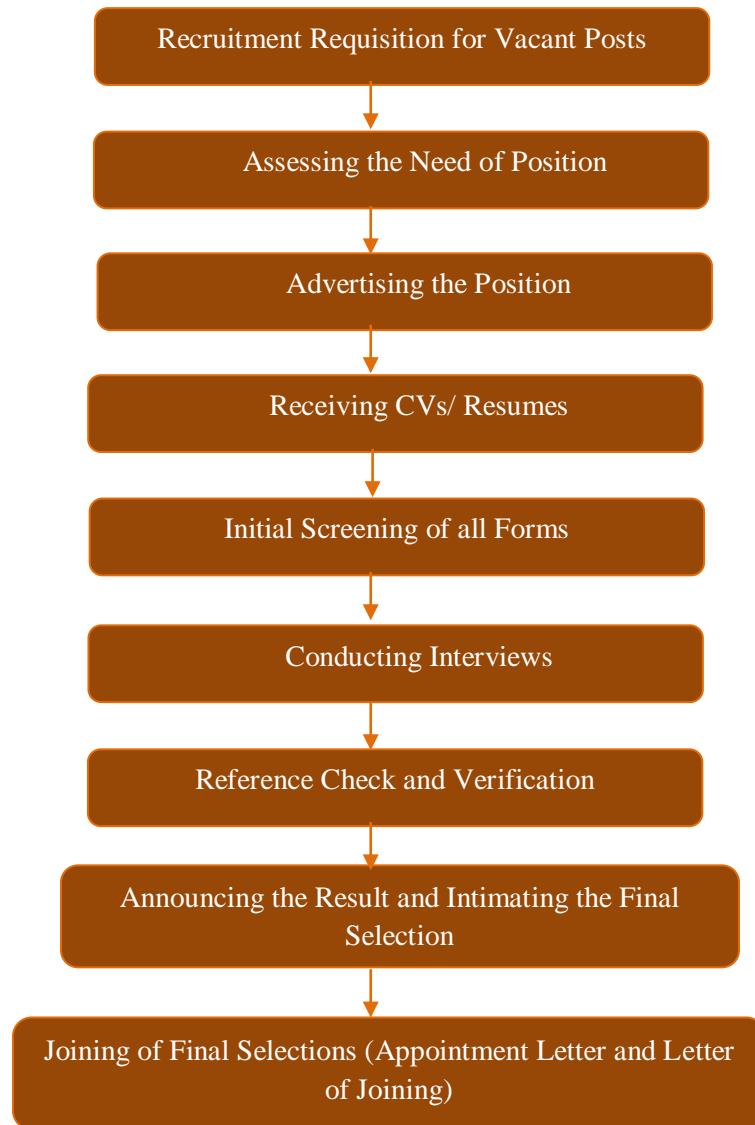

4 (c) Recruitment Process of Supporting Staff

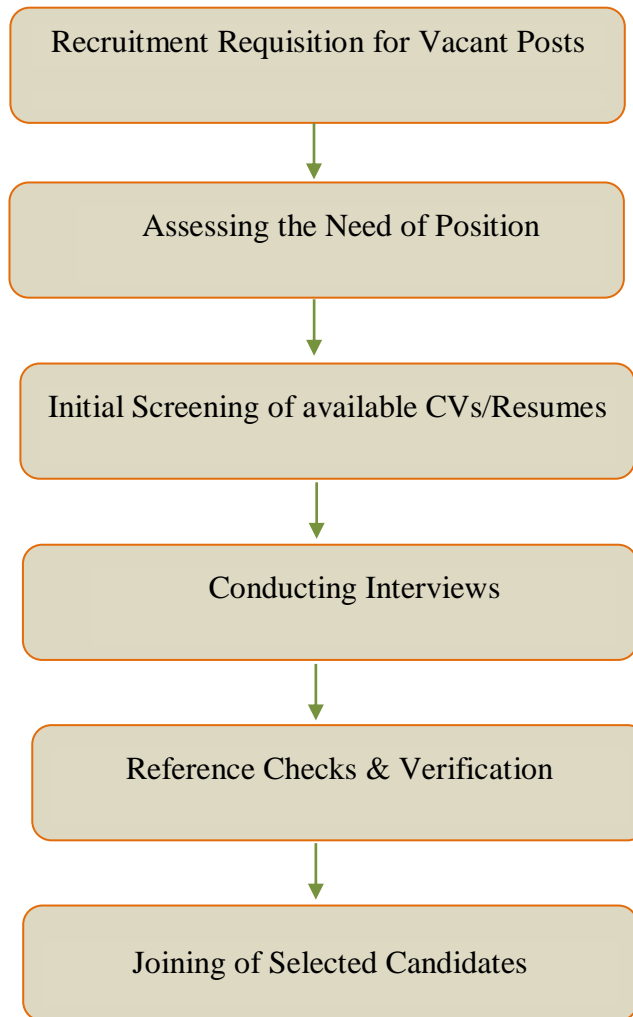

Organization Chart



CHOUKSEY ENGINEERING COLLEGE BILASPUR (C.G.)

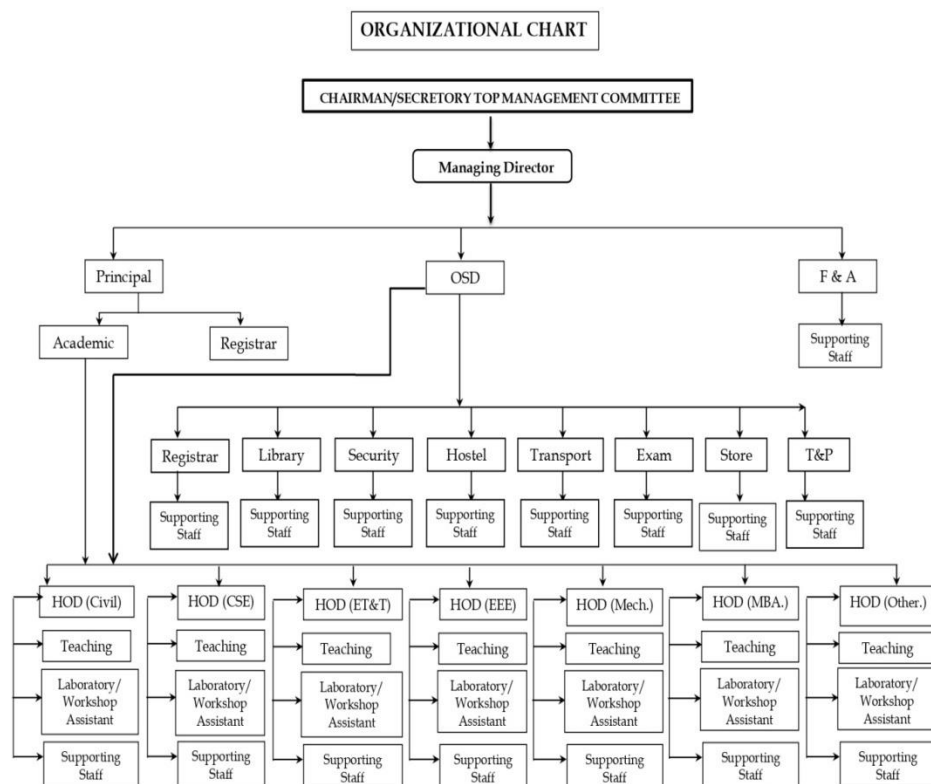

1. RULES/REGULATIONS ON THE ROLES AND RESPONSIBILITIES OF FACULTY MEMBERS (As Approved in the BOG Meeting)

“The faculty shall adhere to the Rules/Regulations/Responsibilities at all times. The rules, regulations & responsibilities are only indicative and not exhaustive. **Non-adherence or non-compliance to the rules, regulations & responsibilities** will be treated as **dereliction of duties** and suitable disciplinary action will be initiated against such employees/faculty members.

1.1 GENERAL

- 1.1.1 The faculty members must be punctual to duty.
- 1.1.2 He/she shall stay within the campus during the working hours of the College.
- 1.1.3 He/She shall discharge the responsibilities assigned in teaching/research/consultancy and administrative diligently in honest and un-biased manner with total commitment.
- 1.1.4 The faculty members are expected to conduct themselves in a professional and co-operative manner.
- 1.1.5 Take precautions to protect equipment, materials and facilities of the college.

NOTE:- ALL THE STAFF MEMBERS HAS TO FOLLOW THE ABOVE HIERARCHY.

- 1.1.6 Attend and participate in the meetings, activities called/assigned by the HOD, Principal, Directors and Management.
- 1.1.7 To take up other duties and responsibilities prescribed by the Principal/Management not limited to Academic and Evaluation duties.
- 1.1.8 To undertake Research/Consultancy Activities constantly in addition to teaching particularly at the level of Associate Professor and Assistant Professor.
- 1.1.9 They are required to conform to & follow the rules & regulations in force and brought in force from time to time.
- 1.1.10 He/she shall not engage/take private tuitions.
- 1.1.11 He/she shall wear a decent and formal dress.
- 1.1.12 He/she shall finish the evaluation work of Class Test (CT) and Semester End Examinations (ESE) on priority without causing any inconvenience to the evaluation process.
- 1.1.13 He/she have to comply all assigned duty of Admission Cell strictly without any delay or causing any inconvenience to other staff or member of admission cell.
- 1.1.14 He/she shall not accept/proceed to undertake any duties/works outside the college without prior approval of the authorities concerned namely HOD, OSD, AO and Director.
- 1.1.15 Whenever a faculty is deputed/permitted to take up and assignment outside the college, the concerned should submit proof of attendance and the same should be recorded in the department.
- 1.1.16 Faculty must be seated in his/her allotted room/lab do not leave department or Lab/Room unattended.

4. RULES/REGULATIONS ON THE ROLES AND RESPONSIBILITIES OF H.O.D.'s (As Approved in the BOG Meeting)

- 4.1 "H.O.D. have to manage his/her department with responsibility.
- 4.2 All faculties under him/her must follow his/her orders.
- 4.3 H.O.D. shall maintain all labs/classes up-to-date
- 4.4 Making new requirement of Labs.
- 4.5 Submitting result analysis on given time to director. (after 05 days of each result declaration)
- 4.6 Submitting attendance of students to Director. (1st of each month)
- 4.7 Submitting confidential report of each staff according to Director. (Each semester)
- 4.8 H.O.D. shall lead his department & take other responsibilities by the higher key or management.
- 4.9 H.O.D. shall motivate staff not only to maintain discipline in his/her department but in all college campus.
- 4.10 All have to understood responsibility of college as well as department is equal; all should perform everything effectively.

- 2.18 The staff members are expected to conduct themselves in a professional, co-operative and ethical manner.
- 2.19 The staff members have to give one month prior notice before leaving institute.
- 2.20 The Staff shall comply with rules, regulations, policies of Management verbal or written from time to time.

3. RULES/REGULATIONS ON THE ROLES AND RESPONSIBILITIES OF

Principal's

(As Approved in the BOG Meeting)

- 3.1 Principal have to manage department/institute with full dedication & with the aim to improve college with to compete with other institution.
- 3.2 Manage their staff attendance, academics, labs, classes, course work, local exam, admissions, discipline.
- 3.3 Have to make sure 100% admission & working strategy related to admission.
- 3.4 Monthly attendance management of staff & students.
- 3.5 Disciplinary Action on faculty & students as per need.
- 3.6 Arranging new staff, organizing interviews.
- 3.7 Encouraging staff for research work & Grants.
- 3.8 Arranging Grants & involving in research & Patients.
- 3.9 Involving in admission cell, T&P Cell, Arranging MOU/Placement Drive. Motivating student to learn for modern & new technique.
- 3.10 New Books & Lab Equipment as per need.
- 3.11 Arranging PG entrance classes to make sure of more selection.
- 3.12 Submit department work report at the end of each semester.

-----XXX-----

Save Electricity Turn switch when no use.

1.2 BEHAVIORAL

The teaching profession expects high standards of ethical behavior. The faculty members are expected to conduct themselves in professional and befitting manner. The faculty member shall adhere to ethical codes of conduct listed below:-

- 1.2.1 The faculty shall not indulge in rude or abusive behavior, comment against superiors, make negative comments about other staff members, verbal attacks, which are of a personal, threatening, abusive and irrelevant nature or go beyond fair and professional conduct.
- 1.2.2 The faculty shall desist from un-authorized distribution of printed material etc. the faculty shall also desist from falsifying/tampering any records or documents.
- 1.2.3 The faculty shall desist from getting involved in un-authorized activities leading to financial benefit.
- 1.2.4 The faculty shall desist from exhibiting non-ethical behavior that jeopardize the moral standards of the Institution.
- 1.2.5 The faculty shall comply with rules, regulations, policies of Management from time to time.

1.3 ACADEMIC

- 1.3.1 To conduct the assigned classes as per schedule.
- 1.3.2 Faculty must give result based academic, poor result in academic will not be tolerated & faculty will have to face termination of service.
- 1.3.3 He/she must submit his/her each semester student attendance result analysis in hard/soft copy to HOD.

Save Electricity Turn switch when no use.

- 1.3.4 To participate in professional development opportunities/activities and apply the concepts in academic activities such as class room delivery & also in practical sessions.
- 1.3.5 The faculty shall share information, work on projects, enable students to reflect on learning that takes place in internships, or outdoor activities there by help in improving Teaching and Learning Process.

1.4 CLASSROOM MANAGEMENT

- 1.4.1 To come well prepared for the class and stay focused on the topic/content.
- 1.4.2 Be present in classroom right in time (near the classroom five minutes prior to the scheduled commencement).
- 1.4.3 To mark attendance within the first ten minutes of the scheduled class hour. The student entering the class after ten minutes can only avail the benefit of lecture and not the attendance.
- 1.4.4 To commence the class by recapitulating the main points of previous class in order to help bridging the memory drift and to reinforce the concepts and ideas.
- 1.4.5 To share knowledge in a manner that encourages effective two-way communication.
- 1.4.6 Be organized and in order to make efficient use of time and move in a planned and systematic direction.
- 1.4.7 To be self confident and facilitate quality delivery of the subject.

- 2.9 The staff shall desist from borrowing/lending money from/to other employees.
- 2.10 The staff shall not act in the manner amounting to insubordination, breach of trust, fraud etc.
- 2.11 The staff shall assist/carryout their works with a view to meet the deadline notified by the competent authority.
- 2.12 The staff shall not indulge in rude or abusive behavior, comments against superiors and negative comments about other staff members.
- 2.13 The staff shall not involve in verbal attacks, which are of a personal, threatening, abusive, and irrelevant or go beyond fair and professional conduct.
- 2.14 The employee shall not consume alcoholic beverages in the premises. He/She shall not arrive at work under the influence of alcohol or any substance having a narcotic producing effect. He shall also not arrive at work with the smell of alcohol on the breath.
- 2.15 The employee shall desist from un-authorized distribution of printed material or sell items on campus.
- 2.16 The staff shall desist from getting involved in un-authorized activities with personal financial benefit/interest.
- 2.17 The staff shall desist from participating in professional or personal behaviors that jeopardize the moral standards of the institution.

2. RULES/REGULATIONS ON THE ROLES AND RESPONSIBILITIES OF STAFF MEMBERS

(As Approved in the BOG Meeting)

“The staff shall adhere to the Rules/Regulations/Responsibilities at all times. The rules, regulations & responsibilities are only indicative and not exhaustive. **Non-adherence or non-compliance to the rules, regulations & responsibilities** will be treated as **dereliction of duties** and suitable disciplinary action will be initiated against such employees.

- 2.1 The staff members must be punctual to duty.
- 2.2 The staff shall stay in the workplace during the working hours of the college.
- 2.3 The staff shall discharge the responsibilities diligently in honest and un-biased manner with total commitment.
- 2.4 The staff shall maintain confidentiality. They shall not give or pass any information to any inside/outside persons, unless and until the employee has been authorized to do so.
- 2.5 The staff shall desist from falsifying/tampering any records or documents.
- 2.6 The staff shall take precautions to protect equipment, materials and facilities.
- 2.7 The staff shall take up other responsibilities prescribed by the superiors from time to time.
- 2.8 The staff shall wear uniforms decided/provided (if any) while on duty.

- 1.4.8 Involve visual and activity based learning wherever possible, make power point presentation (PPT) in addition to conventional use of black board depending on the subject & necessity.
- 1.4.9 Provide real time case studies as and whenever possible. Employ appropriate strategies to achieve desired objective of learning.
- 1.4.10 To pose questions to the students which inculcate out of box thinking.
- 1.4.11 To summarize the concepts at the end of every class.
- 1.4.12 After every test, the faculty shall discuss about the common mistakes made by students and explain how to overcome it.
- 1.4.13 To evaluate the test answer books within the stipulated time of academic calendar and make the scheme of evaluation transparent.
- 1.4.14 The faculty member shall meet all the academic and evaluation deadlines prescribed from time to time.
- 1.4.15 25 top chosen question must be given to student in form assignment.
- 1.4.16 Shall not pre-pone, post-pone, let-off or suspend a scheduled class without authorization from the concerned HOD/Principal.
- 1.4.17 Shall handle the assigned practical classes and be available in the designated place for the full time.
- 1.4.18 A class be it theory or practical or tutorial a teacher shall handle the class for the complete duration of the said class.
- 1.4.19 Absence from duty without authorization is not permitted and will be viewed seriously.

1.5 STUDENT RELATED

- 1.5.1 To motivate students to show interest and learn the most.
- 1.5.2 To be available for the students even after class hours to clarify their doubts, if any.
- 1.5.3 To provide students a detailed set of possible questions for all the topics in order to guide/prepare them for enhancing their knowledge & face the examinations confidently.
- 1.5.4 To treat students with respect, and teach them to treat others with respect.
- 1.5.5 To motivate and help students to do minor educational projects in related area/topics (suggested by you & chosen by the student himself/herself), so that their analytical and self-learning skills improve.
- 1.5.6 Feel comfortable working with exceptional learners/slow learners and learners with diverse need.
- 1.5.7 To handle gently but firmly, any misbehavior of students and weed out the cause.

1.6 ROLE AS PROCTOR/COUNSELOR/MENTOR

- 1.6.1 Each proctor must be assign 20 to 25 students more or less as per need.
- 1.6.2 As a proctor, the faculty shall advise/counsel the student on all the academic matters (like registration/re-registration for the courses, dropping of courses and/or withdrawing from courses).
- 1.6.3 He/she must meet the assigned students at least once in every fortnight. Shall report to the HOD/Principal about those students who avoid meeting the proctor.
- 1.6.4 He/she shall understand student difficulties and counsel as per individual situations. Ensure that the academic progression of a student is continuously monitored and assessed.
- 1.6.5 Keep the parents appraised about the academic progress and general behavior of their wards.
- 1.6.6 To demonstrate communication and interpersonal skills as they relate to interaction with students, parents, colleagues, staff, and administrators.
- 1.6.7 To ensure maintenance of proctor diary in accurate, complete, and appropriate manner. The proctor diary is to be regularly updated with the comprehensive information of the student's academic progress with proper verification.
- 1.6.8 The proctor should serve as a friend, philosopher and guide.

“बिजनेस पोस्ट के अन्तर्गत डाक शुल्क के नगद भुगतान (बिना डाक टिकट) के प्रेषण हेतु अनुमत. क्रमांक जी.2-22-छत्तीसगढ़ गजट / 38 सि. से. भिलाई. दिनांक 30-05-2001.”



पंजीयन क्रमांक
“छत्तीसगढ़/दुर्ग/09/2013-2015.”

छत्तीसगढ़ राजपत्र

(असाधारण) प्राधिकार से प्रकाशित

क्रमांक 211]

रायपुर, गुरुवार, दिनांक 11 मई 2023 — वैशाख 21, शक 1945

कौशल विकास, तकनीकी शिक्षा एवं रोजगार विभाग
मंत्रालय, महानदी भवन, नवा रायपुर अटल नगर

अटल नगर, दिनांक 11 मई 2023

अधिसूचना

क्रमांक/एफ-9-5/2023/तक.शि/42.— राज्य शासन अपनी कार्यपालिक शक्तियों का प्रयोग करते हुये एतद्वारा छत्तीसगढ़ की संस्थाओं के मास्टर ऑफ फॉर्मसी (एम. फार्मसी) पाठ्यक्रमों में प्रवेश हेतु निम्नलिखित नियम बनाता है, अर्थात् —

1. संक्षिप्त नाम एवं विस्तार—

- (1) यह नियम “छत्तीसगढ़ की संस्थाओं के मास्टर ऑफ फॉर्मसी (एम. फार्मसी) पाठ्यक्रमों हेतु प्रवेश नियम-2023” कहलायेंगे।
- (2) यह नियम संपूर्ण छत्तीसगढ़ पर लागू होंगे।
- (3) यह राजपत्र में प्रकाशित होने के तिथि से प्रभावी होंगे।

2. परिभाषायें —इन नियमों में, जहां तक संदर्भ से अन्यथा अपेक्षित न हो, निम्नलिखित अभिव्यक्तियों का अर्थ निम्नानुसार होगा —

- (1) ‘छत्तीसगढ़’ से अभिप्रेत है, छत्तीसगढ़ राज्य, जो केन्द्र शासन की अधिसूचना के कारण दिनांक 01-11-2000 को अस्तित्व में आया।
- (2) ‘पीसीआई’ से अभिप्रेत है, फार्मसी कॉउंसिल ऑफ इंडिया, नई दिल्ली।
- (3) ‘संचालक’ से अभिप्रेत है, संचालक, तकनीकी शिक्षा, छत्तीसगढ़, अटल नगर, रायपुर।
- (4) ‘अभ्यर्थी’ से अभिप्रेत है, उस व्यक्ति से जो इन नियमों के अंतर्गत प्रवेश हेतु इच्छुक है एवं जिसने इस हेतु इन नियमों के अंतर्गत आवेदन किया है।
- (5) ‘अल्पसंख्यक संस्था’ से अभिप्रेत है, ऐसी संस्था जो छत्तीसगढ़ शासन द्वारा अल्पसंख्यक शैक्षणिक संस्था अधिसूचित की गई हो।
- (6) ‘निजी संस्था’ से अभिप्रेत है, कोई तकनीकी शिक्षण संस्था, जो किसी राज्य या केन्द्रीय सरकार द्वारा स्थापित न हो और किसी भी प्रकार की वित्तीय सहायता या सहायता अनुदान प्राप्त नहीं कर रही हो।

- (7) 'जी.पी.ए.टी.' से अभिप्रेत है, नेशनल टेस्टिंग एजेंसी, नई दिल्ली द्वारा एम.फार्मसी पाठ्यक्रम में प्रवेश हेतु मेरिट के निर्धारण के लिये ली जाने वाली अखिल भारतीय स्तरीय प्रवेश परीक्षा, ग्रेजुएट फार्मसी एप्टीट्यूट टेस्ट।
- (8) 'काउंसिलिंग समिति' से अभिप्रेत है, विभिन्न पाठ्यक्रमों में प्रवेश हेतु काउंसिलिंग कार्य एवं प्रवेश संबंधित निर्णय करने हेतु राज्य शासन द्वारा गठित समिति।
3. **प्रवेश हेतु आरक्षण** — एम.फार्मसी पाठ्यक्रमों में प्रवेश हेतु छत्तीसगढ़ आरक्षण के प्रावधान, इन पाठ्यक्रम में प्रवेश दिये जाने के समय विधि के अनुसार छत्तीसगढ़ राज्य में लागू आरक्षण संबंधी प्रावधानों के अनुसार होंगे।
4. **प्रवेश हेतु शैक्षणिक अर्हता**— मान्यता प्राप्त विश्वविद्यालय/संस्था से फार्मसी में चार वर्षीय स्नातक उपाधि अथवा समकक्ष उपाधिधारी अनारक्षित वर्ग के अभ्यर्थियों के लिये कम से कम 55 प्रतिशत प्राप्तांकों एवं छत्तीसगढ़ के अनुसूचित जाति, अनुसूचित जनजाति, अन्य पिछड़ा वर्ग तथा निःशक्तता से बाधित अभ्यर्थियों के लिये 50 प्रतिशत प्राप्तांकों के साथ उत्तीर्ण।
5. **प्रवेश हेतु सीटों में मैनेजमेंट एवं अल्पसंख्यक कोटा** —
- (1) निजी संस्थाओं में मैनेजमेंट कोटा के तहत 15 प्रतिशत सीटें रहेंगी।
- (2) छत्तीसगढ़ शासन के आदिम जाति तथा अनुसूचित जाति विकास विभाग द्वारा अल्पसंख्यक घोषित की गई निजी संस्थाओं में अल्पसंख्यक वर्ग के अभ्यर्थियों के लिए 50 प्रतिशत सीटें रहेंगी।
6. **प्रावीण्यता सूची**—
- (1) इन नियमों के अंतर्गत प्रवेश हेतु प्रावीण्यता सूची जी.पी.ए.टी. में प्राप्तांकों के प्रतिशत के घटते क्रम में बनाई जायेगी।
- (2) समान प्राप्तांक प्रतिशत प्राप्त करने वाले अभ्यर्थियों में अधिक उम्र वाले अभ्यर्थियों को प्रावीण्यता सूची में ऊपर रखा जायेगा।
7. **काउंसिलिंग**— सीटों के आबंटन हेतु काउंसिलिंग ऑनलाइन प्रक्रिया द्वारा की जायेगी। काउंसिलिंग कार्य हेतु शासन द्वारा काउंसिलिंग समिति का गठन किया जायेगा। काउंसिलिंग हेतु शासन द्वारा निर्धारित गैर वापसी योग्य फीस अभ्यर्थियों द्वारा ऑनलाइन जमा की जायेगी।
8. **सीट आबंटन का क्रम** — एम. फार्मसी पाठ्यक्रमों में प्रवेश हेतु सीटों का आबंटन सर्वप्रथम छत्तीसगढ़ के मूल निवासी अभ्यर्थियों को नियम 6 की प्रावीण्यता सूची के अनुसार किया जायेगा, और इसके बाद भी यदि सीटें बच जाती हैं, तो उनका आबंटन छत्तीसगढ़ राज्य के बाहर के अभ्यर्थियों को नियम 6 की प्रावीण्यता सूची के अनुसार किया जायेगा।
9. **दस्तावेजों का परीक्षण एवं सत्यापन तथा संस्था में प्रवेश**—
- (1) काउंसिलिंग में किया गया सीट का आबंटन प्रविधिक होगा। काउंसिलिंग में संस्था एवं पाठ्यक्रम के आबंटन के पश्चात अभ्यर्थी को संबंधित संस्था में जाकर अपने मूल दस्तावेजों का परीक्षण एवं सत्यापन कराना होगा। मूल दस्तावेजों के सत्यापन के पश्चात ही प्रवेश दिया जावेगा।
- (2) अभ्यर्थी को संबंधित संस्था की फीस निर्धारित तिथि एवं समय तक जमा करना अनिवार्य होगा। यदि अभ्यर्थी फीस जमा नहीं करता है, तो उसका प्रवेश निरस्त माना जावेगा।
10. **प्रवेश की अंतिम तिथि**— पीसीआई/संचालक द्वारा प्रवेश के लिये निर्धारित तिथि ही अंतिम तिथि मानी जायेगी।
11. **प्रवेश रद्द करना**— यदि यह पाया गया कि कोई अभ्यर्थी किसी संस्था में झूठी/गलत सूचना देकर या सुसंगत तथ्यों को छुपाकर आबंटन/प्रवेश पा लेने में सफल हो गया है या प्रवेश के पश्चात किसी भी समय यह पाया गया कि अभ्यर्थी को त्रुटिवश प्रवेश मिल गया है तो अभ्यर्थी को दिया गया प्रवेश संस्था/विश्वविद्यालय द्वारा उसके अध्ययनकाल के दौरान रद्द किया जा सकेगा। प्रवेश संबंधी किसी भी विवाद या शंका पर संबंधित विश्वविद्यालय द्वारा दिया गया निर्णय अंतिम होगा।
12. **कठिनाईयों का निराकरण**— इन नियमों से संबंधित किसी भी प्रकार की कठिनाई उत्पन्न होने की स्थिति में काउंसिलिंग समिति का निर्णय अंतिम होगा।
13. **संशोधन**—छत्तीसगढ़ राज्य शासन प्रवेश के किसी भी नियम/प्रक्रिया में किसी भी समय जनहित में आवश्यकतानुसार संशोधन करने का अधिकार अपने पास सुरक्षित रखता है तथा इस तरह किया गया कोई भी संशोधन बंधनकारी होगा।
14. **निर्वचन**— यदि इन नियमों के निर्वचन के संबंध में कोई प्रश्न उद्भूत हो, तो उसे शासन को निर्दिष्ट किया जाएगा इस पर शासन का विनिश्चय अंतिम एवं बंधनकारी होगा।

15. **निरसन एवं व्यावृत्ति** – इस नियमों के तत्स्थानी और इन नियमों के प्रारंभ होने के ठीक पूर्व प्रवृत्त समस्त नियम, इन नियमों के अंतर्गत आने वाले विषयों के संबंध में एतद्वारा निरसित किये जाते हैं।

परंतु इस प्रकार निरसित नियमों के अधीन दिया गया कोई भी आदेश या की गई कार्यवाही इन नियमों के तत्स्थानी उपबंधों के अधीन के अधीन दिया गया आदेश या की गई कार्यवाही समझी जायेगी।

छत्तीसगढ़ के राज्यपाल के नाम से तथा आदेशानुसार,
टोपेश्वर वर्मा, सचिव.

Atal Nagar, the 11th May 2023

NOTIFICATION

Number/F-9-5/2023/Tech.Edu/42.—The State Government acting upon its executive powers, hereby makes the following rules for admission in the institutions of Chhattisgarh for Master of Pharmacy (M. Pharmacy) Program of the institutions of Chhattisgarh, namely:—

1. Short title and extent.—

- (1) These rules may be called “Admission Rules for Master of Pharmacy (M.Pharmacy) Program for institutions of Chhattisgarh, 2023”.
- (2) These rules shall apply to the whole of Chhattisgarh.
- (3) They shall come into force from the date of their publication in the Official Gazette.

2. Definitions. - In these rules, unless the context otherwise requires, the following expressions shall mean:

- (1) ‘Chhattisgarh’ means the State of Chhattisgarh, which came into existence on 01.11.2000 due to the notification of the Central Government;
- (2) ‘PCI’ means the Pharmacy Council of India, New Delhi;
- (3) ‘Director’ means the Director, Technical Education, Chhattisgarh, Atal Nagar, Raipur;
- (4) ‘Candidate’ means a person, who is willing to take admission as per these rules and who has made an application for the same under these rules;
- (5) ‘Minority Institution’ means such institution, which has been notified as a minority Educational Institution by the Government of Chhattisgarh;
- (6) ‘Private Institution’ means any Technical Educational Institution, which is not established by any State or Central Government and is not receiving any kind of financial aid or grant-in-aid;
- (7) ‘G.P.A.T.’ means the Graduate Pharmacy Aptitude Test, an all-India level entrance examination conducted by the National Testing Agency, New Delhi for the purpose of determining the merit list for admission to the M. Pharmacy program;
- (8) ‘Counselling Committee’ means the committee, formed by the State Government for conducting counselling work for admission in various programs and to take decision on admission-related issues.

3. Reservation for Admission. - The reservations for admission to the M. Pharmacy program shall be as per the reservation related provisions prevailing in the State of Chhattisgarh, as per the law at the time of admission to this program.

4. Educational Qualification for Admission- Passed Four-year Bachelor's Degree in Pharmacy from a recognized University/Institution or equivalent degree with at least 55 percent marks for unreserved category candidates and 50 percent marks for candidates belonging to Scheduled Castes, Scheduled Tribes, Other Backward Classes, and Persons with Disability of Chhattisgarh.

5. Management and Minority quota in seats for admission. -

- (1) There shall be 15 percent seats under management quota in private institutions.

- (2) 50 percent seats shall be reserved for minority candidates in private institutions, which are declared Minority Institutions by the Scheduled Tribal and Scheduled Caste Development Department of Government of Chhattisgarh.
- 6. Merit Lists. -**
- (1) Under these rules the merit list shall be prepared in the descending order of the percentage of marks obtained in G.P.A.T.
- (2) Among the candidates who obtain the same percentage of marks, the candidates who are older in age shall be placed higher in the merit list.
- 7. Counselling. -** Counselling for allotment of seats shall be done through online process. A counseling committee shall be constituted by the government for counselling work. The non-refundable fee prescribed by the government for counselling shall be deposited online by the candidates.
- 8. Order of seat allotment. -** Allotment of seats for admission to the M. Pharmacy program shall be done first according to the merit list of Rule 6, to the candidates, who are domicile of Chhattisgarh, and even thereafter if the seats are left vacant, then their allotment shall be done to the candidates from outside the State of Chhattisgarh according to the merit list of Rule 6.
- 9. Examination and Verification of the documents and Admission in the Institution.-**
- (1) The allotment of seats done in the counselling shall be procedural. After allotment of the Institute and program in the counselling, the candidate shall have to go to the concerned Institute and get his/her original documents examined and verified. Admission shall be given only after the verification of original documents.
- (2) It shall be mandatory for the candidate to deposit the fees of the concerned institution within the prescribed date and time. If the candidate does not deposit the fees, his/her admission shall be treated as cancelled.
- 10. Last date of admission- The date fixed for admission by PCI/Director shall be considered as the last date.**
- 11. Cancellation of Admission. -** If it is found that any candidate has managed to get allotment/admission in any institution by furnishing false/ incorrect information or by hiding relevant facts or it is found at any time after admission that the candidate has got admission by mistake, then such admission given to the candidate shall be cancelled by the Institution/University during the course of his/her studies. In case of any dispute or doubt regarding admission, the decision of the concerned University shall be final.
- 12. Removal of Difficulties. -** In case of any difficulty related to these rules, the decision of the counselling committee shall be final.
- 13. Amendment. -** State Government of Chhattisgarh reserves the right to amend any rule/ procedure of admission at any time as required in public interest and any such amendment shall be binding.
- 14. Interpretation. -** If any question arises regarding the interpretation of these rules, it shall be referred to the State Government, and the decision of the State Government thereon shall be final and binding.
- 15. Repeal and Savings. -** All rules corresponding to these rules and in force immediately before the commencement of these rules, are hereby repealed in respect of the matters covered by these rules.

Provided that any order made or action taken under the rules so repealed before these rules come into force shall be deemed to have been ordered or taken under the corresponding provisions of these rules.

By order and in the name of the Governor of Chhattisgarh,
TOPESHWAR VERMA, Secretary.

अटल नगर, दिनांक 11 मई 2023

अधिसूचना

क्रमांक/एफ-9-5/2023/तक.शि/42.— राज्य शासन अपनी कार्यपालिक शक्तियों का प्रयोग करते हुये एतद्वारा छत्तीसगढ़ की संस्थाओं के मास्टर ऑफ बिजनेस एडमिनिस्ट्रेशन (एम.बी.ए.) पाठ्यक्रम में प्रवेश हेतु निम्नलिखित नियम बनाता है, अर्थात् –

1. संक्षिप्त नाम एवं विस्तार—

- (1) यह नियम “छत्तीसगढ़ की संस्थाओं के मास्टर ऑफ बिजनेस एडमिनिस्ट्रेशन (एम.बी.ए.) पाठ्यक्रम हेतु प्रवेश नियम-2023” कहलायेंगे।
- (2) यह नियम संपूर्ण छत्तीसगढ़ पर लागू होंगे।
- (3) यह राजपत्र में प्रकाशित होने के तिथि से प्रभावी होंगे।

2. परिभाषायें —इन नियमों में, जहां तक संदर्भ से अन्यथा अपेक्षित न हो, निम्नलिखित अभिव्यक्तियों का अर्थ निम्नानुसार होगा –

- (1) ‘छत्तीसगढ़’ से अभिप्रेत है, छत्तीसगढ़ राज्य, जो केन्द्र शासन की अधिसूचना के कारण दिनांक 01-11-2000 को अस्तित्व में आया।
- (2) ‘अभातशिप’ से अभिप्रेत है, अखिल भारतीय तकनीकी शिक्षा परिषद, नई दिल्ली।
- (3) ‘अभ्यर्थी’ से अभिप्रेत है, उस व्यक्ति से जो इन नियमों के अंतर्गत प्रवेश हेतु इच्छुक है एवं जिसने इस हेतु इन नियमों के अंतर्गत आवेदन किया है।
- (4) ‘अल्पसंख्यक संस्था’ से अभिप्रेत है, ऐसी संस्था जो छत्तीसगढ़ शासन द्वारा अल्पसंख्यक शैक्षणिक संस्था अधिसूचित की गई हो।
- (5) ‘निजी संस्था’ से अभिप्रेत है, कोई तकनीकी शिक्षण संस्था, जो किसी राज्य या केन्द्रीय सरकार द्वारा स्थापित न हो और किसी भी प्रकार की वित्तीय सहायता या सहायता अनुदान प्राप्त नहीं कर रही हो।
- (6) ‘सी.एम.ए.टी.’ से अभिप्रेत है, नशनल टेस्टिंग एजेंसी, नई दिल्ली द्वारा एम.बी.ए. पाठ्यक्रम में प्रवेश हेतु मेरिट के निर्धारण के लिये ली जाने वाली अखिल भारतीय स्तरीय प्रवेश परीक्षा, कॉमन मैनेजमेंट एडमिशन टेस्ट।
- (7) ‘एम.ए.टी.’ से अभिप्रेत है, अखिल भारतीय मैनेजमेंट एसोसिएशन द्वारा एम.बी.ए. पाठ्यक्रम में प्रवेश हेतु मेरिट के निर्धारण के लिये ली जाने वाली अखिल भारतीय स्तरीय प्रवेश परीक्षा, मैनेजमेंट एप्टीट्यूट टेस्ट।
- (8) ‘सी.ए.टी.’ से अभिप्रेत है, इंडियन इंस्टीट्यूट ऑफ मैनेजमेंट द्वारा एम.बी.ए. पाठ्यक्रम में प्रवेश हेतु मेरिट के निर्धारण के लिये ली जाने वाली अखिल भारतीय स्तरीय प्रवेश परीक्षा, कॉमन एडमिशन टेस्ट।
- (9) ‘एक्स.ए.टी.’ से अभिप्रेत है, जेवियर लेबर रिलेशन्स इंस्टीट्यूट, जमशेदपुर द्वारा एम.बी.ए. पाठ्यक्रम में प्रवेश हेतु मेरिट के निर्धारण के लिये ली जाने वाली अखिल भारतीय स्तरीय प्रवेश परीक्षा, जेवियर एप्टीट्यूट टेस्ट।
- (10) ‘काउंसिलिंग समिति’ से अभिप्रेत है, विभिन्न पाठ्यक्रमों में प्रवेश हेतु काउंसिलिंग कार्य एवं प्रवेश संबंधित निर्णय करने हेतु राज्य शासन द्वारा गठित समिति।

3. प्रवेश हेतु आरक्षण— एम.बी.ए. पाठ्यक्रम में प्रवेश हेतु छत्तीसगढ़ आरक्षण के प्रावधान, इन पाठ्यक्रम में प्रवेश दिये जाने के समय विधि के अनुसार छत्तीसगढ़ राज्य में लागू आरक्षण संबंधी प्रावधानों के अनुसार होंगे।

4. प्रवेश हेतु शैक्षणिक अर्हता— मान्यता प्राप्त विश्वविद्यालय/संस्था से किसी मान्यता प्राप्त संकाय/विषय में अनारक्षित वर्ग के लिये कम से कम 50 प्रतिशत प्राप्तांकों एवं छत्तीसगढ़ के अनुसूचित जाति, अनुसूचित जनजाति, अन्य पिछड़ा वर्ग तथा निःशक्तता से बाधित के लिये 45 प्रतिशत प्राप्तांकों के साथ कम से कम तीन वर्षीय स्नातक अथवा पांच वर्षीय इंटीग्रेटेड उपाधि परीक्षा उत्तीर्ण।

5. प्रवेश हेतु सीटों में मैनेजमेंट एवं अल्पसंख्यक कोटा –

- (1) निजी संस्थाओं में मैनेजमेंट कोटा के तहत 15 प्रतिशत सीटें रहेंगी।
- (2) छत्तीसगढ़ शासन के आदिम जाति तथा अनुसूचित जाति विकास विभाग द्वारा अल्पसंख्यक घोषित की गई निजी संस्थाओं में अल्पसंख्यक वर्ग के अभ्यर्थियों के लिए 50 प्रतिशत सीटें रहेंगी।

6. प्रावीण्यता सूचियाँ—

- (1) इन नियमों के अंतर्गत प्रवेश हेतु निम्नलिखित प्रावीण्यता सूचियां बनाई जायेंगी –

- (क) सी.एम.ए.टी. प्रावीण्यता सूची— यह प्रावीण्यता सूची सी.एम.ए.टी. में प्राप्तांकों के प्रतिशत के घटते क्रम में बनाई जायेगी।
- (ख) एम.ए.टी./सी.ए.टी./एक्स.ए.टी./ए.टी.एम.ए. प्रावीण्यता सूची— यह प्रावीण्यता सूची एम.ए.टी./सी.ए.टी./एक्स.ए.टी./ए.टी.एम.ए. प्रवेश परीक्षाओं को समतुल्य मानते हुये इनके प्राप्तांकों के प्रतिशत के घटते क्रम में बनाई जायेगी।
- (2) समान प्राप्तांक प्रतिशत प्राप्त करने वाले अभ्यर्थियों में अधिक उम्र वाले अभ्यर्थियों को प्रावीण्यता सूची में ऊपर रखा जायेगा।
7. **काउंसिलिंग**— सीटों के आबंटन हेतु काउंसिलिंग ऑनलाइन प्रक्रिया द्वारा की जायेगी। काउंसिलिंग कार्य हेतु शासन द्वारा काउंसिलिंग समिति का गठन किया जायेगा। काउंसिलिंग हेतु शासन द्वारा निर्धारित गैर वापसी योग्य फीस अभ्यर्थियों द्वारा ऑनलाइन जमा की जायेगी।
8. **सीट आबंटन का क्रम**—
- (1) एम.बी.ए. पाठ्यक्रमों में प्रवेश हेतु सीटों का आबंटन सर्वप्रथम छत्तीसगढ़ के मूल निवासी अभ्यर्थियों को नियम 6 के उपनियम 1 के खण्ड (क) की प्रावीण्यता सूची के अनुसार किया जायेगा, और इसके बाद भी यदि सीटें बच जाती हैं, तो उनका आबंटन छत्तीसगढ़ के मूल निवासी अभ्यर्थियों को नियम 6 के उपनियम 1 के खण्ड (ख) की प्रावीण्यता सूची के अनुसार किया जायेगा।
- (2) उप नियम (1) अनुसार सीटें आबंटित करने के पश्चात बची हुई सीटों का आबंटन छत्तीसगढ़ राज्य के बाहर के अभ्यर्थियों को नियम 6 के उपनियम 1 के खण्ड (क) की प्रावीण्यता सूची के अनुसार किया जायेगा, और इसके बाद भी यदि सीटें बच जाती हैं, तो उनका आबंटन छत्तीसगढ़ राज्य के बाहर के अभ्यर्थियों को नियम 6 के उपनियम 1 के खण्ड (ख) की प्रावीण्यता सूची के अनुसार किया जायेगा।
9. **दस्तावेजों का परीक्षण एवं सत्यापन तथा संस्था में प्रवेश**—
- (1) काउंसिलिंग में किया गया सीट का आबंटन प्रविधिक होगा। काउंसिलिंग में संस्था एवं पाठ्यक्रम के आबंटन के पश्चात अभ्यर्थी को संबंधित संस्था में जाकर अपने मूल दस्तावेजों का परीक्षण एवं सत्यापन कराना होगा। मूल दस्तावेजों के सत्यापन के पश्चात ही प्रवेश दिया जावेगा।
- (2) अभ्यर्थी को संबंधित संस्था की फीस निर्धारित तिथि एवं समय तक जमा करना अनिवार्य होगा। यदि अभ्यर्थी फीस जमा नहीं करता है, तो उसका प्रवेश निरस्त माना जावेगा।
10. **प्रवेश की अंतिम तिथि**— अभातशिप द्वारा प्रवेश के लिये निर्धारित तिथि ही अंतिम तिथि मानी जायेगी।
11. **प्रवेश रद्द करना**— यदि यह पाया गया कि कोई अभ्यर्थी किसी संस्था में झूठी/गलत सूचना देकर या सुसंगत तथ्यों का छुपाकर आबंटन/प्रवेश पा लेने में सफल हो गया है या प्रवेश के पश्चात किसी भी समय यह पाया गया कि अभ्यर्थी को त्रुटिवश प्रवेश मिल गया है तो अभ्यर्थी को दिया गया प्रवेश संस्था/विश्वविद्यालय द्वारा उसके अध्ययनकाल के दौरान रद्द किया जा सकेगा। प्रवेश संबंधी किसी भी विवाद या शंका पर संबंधित विश्वविद्यालय द्वारा दिया गया निर्णय अंतिम होगा।
12. **कठिनाईयों का निराकरण**— इन नियमों से संबंधित किसी भी प्रकार की कठिनाई उत्पन्न होने की स्थिति में काउंसिलिंग समिति का निर्णय अंतिम होगा।
13. **संशोधन**— छत्तीसगढ़ राज्य शासन प्रवेश के किसी भी नियम/प्रक्रिया में किसी भी समय जनहित में आवश्यकतानुसार संशोधन करने का अधिकार अपने पास सुरक्षित रखता है तथा इस तरह किया गया कोई भी संशोधन बंधनकारी होगा।
14. **निर्वचन**— यदि इन नियमों के निर्वचन के संबंध में कोई प्रश्न उद्भूत हो, तो उसे शासन को निर्दिष्ट किया जाएगा इस पर शासन का विनिश्चय अंतिम एवं बंधनकारी होगा।
15. **निरसन एवं व्यावृत्ति**— इस नियमों के तत्स्थानी और इन नियमों के प्रारंभ होने के ठीक पूर्व प्रवृत्त समस्त नियम, इन नियमों के अंतर्गत आने वाले विषयों के संबंध में एतद्वारा निरसित किये जाते हैं।
- परंतु इन नियमों के प्रभावशील होने के पूर्व इस प्रकार निरसित नियमों के अधीन दिया गया कोई भी आदेश या की गई कार्यवाही इन नियमों के तत्स्थानी उपबंधों के अधीन दिया गया आदेश या की गई कार्यवाही समझी जायेगी।

छत्तीसगढ़ के राज्यपाल के नाम से तथा आदेशानुसार,
टोपेश्वर वर्मा, सचिव.

Atal Nagar, the 11th May 2023

NOTIFICATION

Number/F-9-5/2023/Tech.Edu/42.— The State Government acting upon its executive powers, hereby makes the following rules for admission in the institutions of Chhattisgarh for Master of Business Administration (M.B.A.) program, namely:

1. Short title and extent. -

- (1) These rules may be called “Admission Rules for Master of Business Administration (M.B.A.) Program for the Institutions of Chhattisgarh, 2023”.
- (2) These rules shall apply to the whole of Chhattisgarh.
- (3) They shall come into force from the date of their publication in the Official Gazette.

2. Definitions. - In these rules, unless the context otherwise requires, the following expressions shall mean:

- (1) ‘Chhattisgarh’ means the State of Chhattisgarh, which came into existence on 01-11-2000 due to the notification of the Central Government;
- (2) ‘AICTE’ means the All India Council for Technical Education, New Delhi;
- (3) ‘Candidate’ means a person, who is willing to take admission as per these rules and who has made an application for the same under these rules;
- (4) ‘Minority Institution’ means such institution, which has been notified as a minority Educational Institution by the Government of Chhattisgarh;
- (5) ‘Private Institution’ means any Technical Educational Institution, which is not established by any State or Central Government and is not receiving any kind of financial aid or grant-in-aid;
- (6) ‘C.M.A.T.’ means the Common Management Admission Test, All India Level Entrance Examination conducted by the National Testing Agency, New Delhi for the purpose of determining the merit list for admission to M.B.A. Program;
- (7) ‘M.A.T.’ means the Management Aptitude Test, All India Level Entrance Examination, conducted by the All India Management Association for the purpose of determining the merit list for admission to M.B.A. Program;
- (8) ‘C.A.T.’ means the Common Admission Test, All India level Entrance Examination conducted by the Indian Institute of Management for the purpose of determining the merit list for admission to M.B.A. Program;
- (9) ‘X.A.T.’ means Xavier Aptitude Test, All India level Entrance Examination conducted by Xavier Labour Relations Institute, Jamshedpur for the purpose of determining the merit list for admission to M.B.A. Program;
- (10) ‘Counselling Committee’ means the committee formed by the State Government for conducting counselling work for admission to various programs and to take decision on admission-related issues.

3. Reservations for Admission. - The reservations for admission to the M.B.A. program shall be as per the reservation related provisions prevailing in the State of Chhattisgarh as per the law at the time of admission to this program.

4. Educational Qualification for Admission. - Passed three years degree program or five years integrated degree program in any recognized faculty/ subject from a recognized University/ Institution with 50 percent marks for unreserved category candidates, and 45 percent marks for Scheduled Castes, Scheduled Tribes, Other Backward Classes and Persons with disability of Chhattisgarh.

5. Management and Minority quota in seats for admission. -

- (1) There shall be 15 percent seats under management quota in private institutions.
- (2) 50 percent seats shall be reserved for minority candidates in private institutions which are declared Minority Institutions by the Scheduled Tribal and Scheduled Caste Development Department of Government of Chhattisgarh.

6. Merit Lists. -

- (1) The following merit lists shall be prepared for admission under these rules -
 - (a) C.M.A.T.Merit List - This merit list shall be prepared in the descending order of the percentage of marks obtained in C.M.A.T.
 - (b) M.A.T./C.A.T./X.A.T./A.T.M.A. Meritlist – Considering these entrance examinations as equivalent, this merit list shall be prepared in descending order of percentage of marks scored in M.A.T./ C.A.T./ X.A.T./ A.T.M.A.
- (2) Among the candidates who obtain the same percentage of marks, the candidates who are older in age shall be placed higher in the merit list.

7. Counselling.- Counselling for allotment of seats shall be done through online process. A counselling committee shall be constituted by the government for counselling work. The non-refundable fee prescribed by the government for counselling shall be deposited online by the candidates.

8. Order of seat allotment.-

- (1) Allotment of seats for admission to the M.B.A. program shall be done first to the candidates who are domicile of Chhattisgarh, according to the merit list of Clause (a) of Sub-Rule 1 of Rule 6 and even after that if seats are left vacant, their allotment shall be done to the candidates who are domicile of Chhattisgarh according to the merit list of Clause (b) of Sub-Rule 1 of Rule 6.
- (2) After allotting the seats as per Sub-Rule (1), the remaining seats shall be allotted to the candidates from outside the State of Chhattisgarh as per the merit list in Clause (a) of Sub-Rule (1) of Rule 6, and even thereafter if the seats are left vacant, then their allotment shall be done to the candidates from outside the State of Chhattisgarh according to the merit list of Clause (b) of Sub-Rule 1 of Rule 6.

9. Examination and Verification of the documents and Admission in the Institution.-

- (1) The allotment of seats done in the counselling shall be provisional. After allotment of the Institute and program in the counselling, the candidate shall have to go to the concerned Institute and get his/her original documents examined and verified. Admission shall be given only after the verification of original documents.
- (2) It shall be mandatory for the candidate to deposit the fees of the concerned institution within the prescribed date and time. If the candidate does not deposit the fees, his/her admission shall be treated as cancelled.

10. Last date of Admission.- The date fixed by AICTE for admission shall be considered as the last date for admission.

11. Cancellation of Admission.- If it is found that any candidate has managed to get allotment/admission in any institution by furnishing false/incorrect information or by hiding relevant facts or it is found at any time after admission that the candidate has got admission by mistake, then such admission given to the candidate shall be cancelled by the Institution/University during the course of his/her studies. In case of any dispute or doubt regarding admission, the decision of the concerned University shall be final.

12. Removal of Difficulties. - In case of any difficulty related to these rules, the decision of the counselling committee shall be final.

13. Amendment.- State Government of Chhattisgarh reserves the right to amend any rule/procedure of admission at any time as required in public interest and any such amendment shall be binding.

14. Interpretation. - If any question arises regarding the interpretation of these rules, it shall be referred to the State Government, and the decision of the State Government thereon shall be final and binding.

15. Repeal and Savings. - All rules corresponding to these rules and in force immediately before the commencement of these rules, are hereby repealed in respect of the matters covered by these rules:

Provided that any order made or action taken under the rules so repealed before these rules come into force shall be deemed to have been ordered or taken under the corresponding provisions of these rules.

By order and in the name of the Governor of Chhattisgarh,
TOPESHWAR VERMA, Secretary.

अटल नगर, दिनांक 11 मई 2023

अधिसूचना

क्रमांक/एफ-9-5/2023/तक.शि/42.— राज्य शासन अपनी कार्यपालिक शक्तियों का प्रयोग करते हुये एतद्वारा छत्तीसगढ़ की संस्थाओं के मास्टर ऑफ टेक्नोलॉजी (एम.टेक.) पाठ्यक्रमों में प्रवेश हेतु निम्नलिखित नियम बनाता है, अर्थात् —

1. संक्षिप्त नाम एवं विस्तार—

- (1) यह नियम "छत्तीसगढ़ की संस्थाओं के मास्टर ऑफ टेक्नोलॉजी (एम.टेक.) पाठ्यक्रमों हेतु प्रवेश नियम-2023" कहलायेंगे।
- (2) यह नियम संपूर्ण छत्तीसगढ़ पर लागू होंगे।
- (3) यह राजपत्र में प्रकाशित होने के तिथि से प्रभावी होंगे।

2. परिभाषायें —इन नियमों में, जहां तक संदर्भ से अन्यथा अपेक्षित न हो, निम्नलिखित अभिव्यक्तियों का अर्थ निम्नानुसार होगा —

- (1) 'छत्तीसगढ़' से अभिप्रेत है, छत्तीसगढ़ राज्य, जो केन्द्र शासन की अधिसूचना के कारण दिनांक 01-11-2000 को अस्तित्व में आया।
- (2) 'अभातशिप' से अभिप्रेत है, अखिल भारतीय तकनीकी शिक्षा परिषद, नई दिल्ली।
- (3) 'अभ्यर्थी' से अभिप्रेत है, उस व्यक्ति से जो इन नियमों के अंतर्गत प्रवेश हेतु इच्छुक है एवं जिसने इस हेतु इन नियमों के अंतर्गत आवेदन किया है।
- (4) 'निजी संस्था' से अभिप्रेत है, कोई तकनीकी शिक्षण संस्था, जो किसी राज्य या केन्द्रीय सरकार द्वारा स्थापित न हो और किसी भी प्रकार की वित्तीय सहायता या सहायता अनुदान प्राप्त नहीं कर रही हो।
- (5) 'जी.ए.टी.ई.' से अभिप्रेत है, भारतीय प्रौद्योगिकी संस्थानों द्वारा एम.टेक. पाठ्यक्रमों में प्रवेश हेतु मेरिट के निर्धारण के लिये ली जाने वाली अखिल भारतीय स्तरीय प्रवेश परीक्षा, ग्रेजुएट एप्टीट्यूट टेस्ट इन इंजीनियरिंग।
- (6) 'प्रायोजित अभ्यर्थी' से अभिप्रेत, उस व्यक्ति से है जो इन नियमों के अंतर्गत प्रवेश हेतु इच्छुक है एवं जो राज्य शासन/केन्द्र शासन/किसी पंजीकृत कम्पनी/संस्था में पूर्णकालिक अथवा संविदा पर कम से कम दो वर्ष से नियोजित है तथा जिसे नियोक्ता/प्राधिकारित अधिकारी द्वारा पूर्णकालिक पाठ्यक्रम में प्रवेश लेने तथा अध्ययन करने हेतु अनुमति दी गयी हो।
- (7) 'काउंसिलिंग समिति' से अभिप्रेत है, विभिन्न पाठ्यक्रमों में प्रवेश हेतु काउंसिलिंग कार्य एवं प्रवेश संबंधित निर्णय करने हेतु राज्य शासन द्वारा गठित समिति।

3. प्रवेश हेतु आरक्षण —एम.टेक. पाठ्यक्रमों में प्रवेश हेतु छत्तीसगढ़ आरक्षण के प्रावधान, इन पाठ्यक्रमों में प्रवेश दिये जाने के समय विधि के अनुसार छत्तीसगढ़ राज्य में लागू आरक्षण संबंधी प्रावधानों के अनुसार होंगे।

4. प्रवेश हेतु शैक्षणिक अर्हता— मान्यता प्राप्त विश्वविद्यालय/संस्था से इंजीनियरिंग की संबंधित शाखा में चार वर्षीय स्नातक उपाधि (बी.ई./बी.टेक.) अथवा समुचित विषय में समकक्ष उपाधिधारी अनारक्षित वर्ग के अभ्यर्थियों के लिये कम से कम 50 प्रतिशत प्राप्तांकों एवं छत्तीसगढ़ के अनुसूचित जाति, अनुसूचित जनजाति, अन्य पिछड़ा वर्ग तथा निःशक्तता से बाधित अभ्यर्थियों के लिये 45 प्रतिशत प्राप्तांकों के साथ उत्तीर्ण। समुचित एम.टेक. पाठ्यक्रमों में प्रवेश हेतु इंजीनियरिंग की संबंधित शाखा एवं समुचित विषय अभातशिप के अनुसार होगी।

5. प्रवेश हेतु सीटों में प्रायोजित कोटा— प्रायोजित अभ्यर्थियों के लिए 25 प्रतिशत सीटें रहेगी। प्रायोजित कोटा के अंतर्गत केवल प्रायोजित अभ्यर्थी ही प्रवेश ले सकता है। इस कोटे में प्रवेश के लिए प्रवेश परीक्षा की आवश्यकता नहीं है।

6. प्रावीण्यता सूचियाँ—

- (1) इन नियमों के अंतर्गत प्रवेश हेतु निम्नलिखित प्रावीण्यता सूचियां बनाई जायेंगी —

(क) जी.ए.टी.ई. प्रावीण्यता सूची— यह प्रावीण्यता सूची जी.ए.टी.ई. में प्राप्त अंकों के प्रतिशत के घटते क्रम में बनाई जायेगी।

(ख) अर्हकारी परीक्षा प्रावीण्यता सूची— यह प्रावीण्यता सूची अर्हकारी परीक्षा के अंतिम वर्ष के कुल प्राप्तांकों के प्रतिशत के घटते क्रम में संस्था स्तर पर बनाई जायेगी।

- (2) समान प्राप्तांक प्रतिशत प्राप्त करने वाले अभ्यर्थियों में अधिक उम्र वाले अभ्यर्थियों को प्रावीण्यता सूची में ऊपर रखा जायेगा।
7. **काउंसिलिंग**— सीटों के आबंटन हेतु काउंसिलिंग ऑनलाइन प्रक्रिया द्वारा की जायेगी। काउंसिलिंग कार्य हेतु शासन द्वारा काउंसिलिंग समिति का गठन किया जायेगा। काउंसिलिंग हेतु शासन द्वारा निर्धारित गैर वापसी योग्य फीस अभ्यर्थियों द्वारा ऑनलाइन जमा की जायेगी।
8. **सीट आबंटन का क्रम** — एम.टेक. पाठ्यक्रमों में प्रवेश हेतु सीटों का आबंटन सर्वप्रथम छत्तीसगढ़ के मूल निवासी अभ्यर्थियों को नियम 6 के उपनियम 1 के खण्ड (क) की प्रावीण्यता सूची के अनुसार किया जायेगा, और इसके बाद भी यदि सीटें बच जाती हैं, तो उनका उनका आबंटन छत्तीसगढ़ राज्य के बाहर के अभ्यर्थियों को नियम 6 के उपनियम 1 के खण्ड (क) की प्रावीण्यता सूची के अनुसार किया जायेगा।
9. **दस्तावेजों का परीक्षण एवं सत्यापन तथा संस्था में प्रवेश—**
- (1) काउंसिलिंग में किया गया सीट का आबंटन प्रविधिक होगा। काउंसिलिंग में संस्था एवं पाठ्यक्रम के आबंटन के पश्चात अभ्यर्थी को संबंधित संस्था में जाकर अपने मूल दस्तावेजों का परीक्षण एवं सत्यापन कराना होगा। मूल दस्तावेजों के सत्यापन के पश्चात ही प्रवेश दिया जावेगा।
- (2) अभ्यर्थी को संबंधित संस्था की फीस निर्धारित तिथि एवं समय तक जमा करना अनिवार्य होगा। यदि अभ्यर्थी फीस जमा नहीं करता है, तो उसका प्रवेश निरस्त माना जावेगा।
10. **प्रवेश की अंतिम तिथि**— अभातशिप द्वारा प्रवेश के लिये निर्धारित तिथि ही अंतिम तिथि मानी जायेगी।
11. **प्रवेश रद्द करना**— यदि यह पाया गया कि कोई अभ्यर्थी किसी संस्था में झूठी/गलत सूचना देकर या सुसंगत तथ्यों को छुपाकर आबंटन/प्रवेश पा लेने में सफल हो गया है या प्रवेश के पश्चात किसी भी समय यह पाया गया कि अभ्यर्थी को त्रुटिवश प्रवेश मिल गया है तो अभ्यर्थी को दिया गया प्रवेश संस्था/विश्वविद्यालय द्वारा उसके अध्ययनकाल के दौरान रद्द किया जा सकेगा। प्रवेश संबंधी किसी भी विवाद या शंका पर संबंधित विश्वविद्यालय द्वारा दिया गया निर्णय अंतिम होगा।
12. **कठिनाईयों का निराकरण**— इन नियमों से संबंधित किसी भी प्रकार की कठिनाई उत्पन्न होने की स्थिति में काउंसिलिंग समिति का निर्णय अंतिम होगा।
13. **संशोधन**— छत्तीसगढ़ राज्य शासन प्रवेश के किसी भी नियम/प्रक्रिया में किसी भी समय जनहित में आवश्यकतानुसार संशोधन करने का अधिकार अपने पास सुरक्षित रखता है तथा इस तरह किया गया कोई भी संशोधन बंधनकारी होगा।
14. **निर्वचन**— यदि इन नियमों के निर्वचन के संबंध में कोई प्रश्न उद्भूत हो, तो उसे शासन को निर्दिष्ट किया जाएगा इस पर शासन का विनिश्चय अंतिम एवं बंधनकारी होगा।
15. **निरसन एवं व्यावृत्ति**— इस नियमों के तत्स्थानी और इन नियमों के प्रारंभ होने के ठीक पूर्व प्रवृत्त समस्त नियम, इन नियमों के अंतर्गत आने वाले विषयों के संबंध में एतद्वारा निरसित किये जाते हैं।

परंतु इन नियमों के प्रभावशील होने के पूर्व इस प्रकार निरसित नियमों के अधीन दिया गया कोई भी आदेश या की गई कार्यवाही इन नियमों के तत्स्थानी उपबंधों के अधीन दिया गया आदेश या की गई कार्यवाही समझी जायेगी।

छत्तीसगढ़ के राज्यपाल के नाम से तथा आदेशानुसार,
टोपेश्वर वर्मा, सचिव.

Atal Nagar, the 11th May 2023

NOTIFICATION

Number/F-9-5/2023/Tech.Edu/42.— The State Government acting upon its executive powers, hereby makes the following rules for admission in the institutions of Chhattisgarh for Master of Technology (M. Tech.) Program of the institutions of Chhattisgarh, namely:—

1. Short title and extent. -

- (1) These rules may be called “Admission Rules for Master of Technology (M.Tech.) Program for institutions of Chhattisgarh, 2023”.
- (2) These rules shall apply to the whole of Chhattisgarh.
- (3) They shall come into force from the date of their publication in the Official Gazette.

- 2. Definitions.** - In these rules, unless the context otherwise requires, the following expressions shall mean:
- (1) 'Chhattisgarh' means the State of Chhattisgarh, which came into existence on 01-11-2000 due to the notification of the Central Government;
 - (2) 'AICTE' means the All-India Council for Technical Education, New Delhi;
 - (3) 'Candidate' means a person, who is willing to take admission as per these rules and who has made an application for the same under these rules;
 - (4) 'Private Institution' means any Technical Educational Institution, which is not established by any State or Central Government and is not receiving any kind of financial aid or grant-in-aid;
 - (5) 'G.A.T.E' means Graduate Aptitude Test in Engineering, National Level common entrance test conducted by Indian Institutes of Technology (IITs) for the purpose of determining merit list for admission to M. Tech. program
 - (6) 'Sponsored Candidate' means a person, who is willing to take admission as per these rules; and is employed as full time or on contract basis for a minimum period of two years in State Government/ Central Government/Registered Company/Institution and who is permitted by such employer/authorized competent officer for taking admission and studying in this full-time course;
 - (7) 'Counselling Committee' means the committee formed by the State Government for conducting counselling work for admission in various programs and to take decisions on admission-related issues.
- 3. Reservations for Admission.** - The reservations for admission to the M. Tech. program shall be as per the reservation related provisions prevailing in the State of Chhattisgarh, as per the law at the time of admission to this program.
- 4. Educational Qualification for Admission.** - Passed Four-year Bachelor's Degree (B.E./B.Tech.) in the relevant branch of engineering from a recognized University/ Institution or equivalent degree with at least 50 percent marks for unreserved category candidates and 45 percent marks for candidates belonging to Scheduled Castes, Scheduled Tribes, Other Backward Classes, and Persons with Disability of Chhattisgarh. Relevant/appropriate degree level program for the purpose of admission in M.Tech. program shall be as per the AICTE.
- 5. Sponsored Quota in seats for admission.** - There shall be 25 percent seats for sponsored candidates. Only sponsored candidates shall take admission under sponsored quota. Entrance examination is not required for admission under this quota.
- 6. Merit Lists.** -
- (1) The following merit lists shall be prepared for admission under these rules -
 - (a) G.A.T.E. Merit List - This merit list shall be prepared in the descending order of the percentage of marks obtained in G.A.T.E.
 - (b) Qualifying Examination Merit List - This merit list shall be prepared in descending order of percentage of total marks of the final year of the qualifying examination.
 - (2) Among the candidates obtaining the same percent of marks, the candidates older in age shall be placed higher in the merit list.
- 7. Counselling.** - Counselling for allotment of seats shall be done through online process. A counseling committee shall be constituted by the government for counselling work. The non-refundable fee prescribed by the government for counselling shall be deposited online by the candidates.
- 8. Order of seat allotment.** - The allotment of seats for admission to the M.Tech. program shall be done first to the candidates domicile of Chhattisgarh according to the merit list of Clause (a) of Sub-Rule 1 of Rule 6, and even after that, if seats are left vacant, their allotment shall be done to the candidates from outside the state of Chhattisgarh according to the merit list of Clause (a) of Sub-Rule 1 of Rule 6.
- 9. Examination and Verification of the documents and Admission in the Institution.** -
- (1) The allotment of seats done in the counselling shall be provisional. After allotment of the Institute and program in the counselling, the candidate shall have to go to the concerned Institute and get his/her original documents examined and verified. Admission shall be given only after the verification of original documents.

- (2) It shall be mandatory for the candidate to deposit the fees of the concerned institution within the prescribed date and time. If the candidate does not deposit the fees, his/her admission shall be treated as cancelled.
10. **Last date of Admission.** - The date fixed by AICTE for admission shall be considered as the last date for admission.
11. **Cancellation of Admission.** -If it is found that any candidate has managed to get allotment/admission in any institution by furnishing false/ incorrect information or by hiding relevant facts or it is found at any time after admission that the candidate has got admission by mistake, then such admission given to the candidate shall be cancelled by the Institution/University during the course of his/her studies. In case of any dispute or doubt regarding admission, the decision of the concerned University shall be final.
12. **Removal of Difficulties.** - In case of any difficulty related to these rules, the decision of the counselling committee shall be final.
13. **Amendment.** - State Government of Chhattisgarh reserves the right to amend any rule/ procedure of admission at any time as required in public interest and any such amendment shall be binding.
14. **Interpretation.** - If any question arises regarding the interpretation of these rules, it shall be referred to the State Government, and the decision of the State Government thereon shall be final and binding.
15. **Repeal and Savings.** - All rules corresponding to these rules and in force immediately before the commencement of these rules, are hereby repealed in respect of the matters covered by these rules.

Provided that any order made or action taken under the rules so repealed before these rules come into force shall be deemed to have been ordered or taken under the corresponding provisions of these rules.

By order and in the name of the Governor of Chhattisgarh,
TOPESHWAR VERMA, Secretary.

अटल नगर, दिनांक 11 मई 2023

अधिसूचना

क्रमांक/एफ-9-5/2023/तक.शि/42.— राज्य शासन अपनी कार्यपालिक शक्तियों का प्रयोग करते हुये एतद्द्वारा छत्तीसगढ़ की पॉलीटेक्निक संस्थाओं के डिप्लोमा पाठ्यक्रमों में प्रवेश हेतु निम्नलिखित नियम बनाता है, अर्थात् :-

1. संक्षिप्त नाम एवं विस्तार—

- (1) यह नियम "छत्तीसगढ़ की पॉलीटेक्निक संस्थाओं के डिप्लोमा पाठ्यक्रमों हेतु प्रवेश नियम-2023" कहलायेंगे।
- (2) यह नियम संपूर्ण छत्तीसगढ़ पर लागू होंगे।
- (3) यह राजपत्र में प्रकाशित होने के तिथि से प्रभावी होंगे।

2. परिभाषायें— इन नियमों में, जहां तक संदर्भ से अन्यथा अपेक्षित न हो, निम्नलिखित अभिव्यक्तियों का अर्थ निम्नानुसार होगा —

- (1) 'छत्तीसगढ़' से अभिप्रेत है, छत्तीसगढ़ राज्य, जो केन्द्र शासन को अधिसूचना के कारण दिनांक 01-11-2000 को अस्तित्व में आया।
- (2) 'अभातशिप' से अभिप्रेत है, अखिल भारतीय तकनीकी शिक्षा परिषद, नई दिल्ली।
- (3) 'अभ्यर्थी' से अभिप्रेत है, उस व्यक्ति से जो इन नियमों के अंतर्गत प्रवेश हेतु इच्छुक है एवं जिसने इस हेतु इन नियमों के अंतर्गत आवेदन किया है।
- (4) 'अल्पसंख्यक संस्था' से अभिप्रेत है, ऐसी संस्था जो छत्तीसगढ़ शासन द्वारा अल्पसंख्यक शैक्षणिक संस्था अधिसूचित की गई हो।
- (5) 'निजी संस्था' से अभिप्रेत है, कोई तकनीकी शिक्षण संस्था, जो किसी राज्य या केन्द्रीय सरकार द्वारा स्थापित न हो और किसी भी प्रकार की वित्तीय सहायता या सहायता अनुदान प्राप्त नहीं कर रही हो।

- (6) 'पीपीटी' से अभिप्रेत है, छत्तीसगढ़ व्यावसायिक परीक्षा मंडल, नवा रायपुर, अटल नगर द्वारा डिप्लोमा इंजीनियरिंग पाठ्यक्रमों में प्रवेश हेतु मेरिट के निर्धारण के लिये ली जाने वाली राज्य स्तरीय सामान्य प्रवेश परीक्षा, प्री पॉलीटेक्निक टेस्ट।
- (7) 'डिप्लोमा इंजीनियरिंग' से अभिप्रेत है, इंजीनियरिंग में अखिल भारतीय तकनीकी शिक्षा परिषद, नई दिल्ली द्वारा अनुमोदित समस्त डिप्लोमा स्तरीय तकनीकी पाठ्यक्रम।
- (8) 'काउंसिलिंग समिति' से अभिप्रेत है, विभिन्न पाठ्यक्रमों में प्रवेश हेतु काउंसिलिंग कार्य एवं प्रवेश संबंधित निर्णय करने हेतु राज्य शासन द्वारा गठित समिति।
- (9) माओवाद प्रभावित जिलों से अभिप्रेत है, सरगुजा, बस्तर, बीजापुर, नारायणपुर, कांकर, कोरिया, जशपुर, सुकमा, रामानुजगंज, कोंडागांव, सूरजपुर, दंतेवाड़ा जिले, एवं गैर माओवाद प्रभावित जिलों से अभिप्रेत है माओवाद प्रभावित जिलों को छोड़कर छत्तीसगढ़ राज्य के अन्य जिले।

3. **प्रवेश हेतु आरक्षण**— डिप्लोमा पाठ्यक्रमों में प्रवेश हेतु छत्तीसगढ़ आरक्षण क प्रावधान, इन पाठ्यक्रम में प्रवेश दिये जाने के समय विधि के अनुसार छत्तीसगढ़ राज्य में लागू आरक्षण संबंधी प्रावधानों के अनुसार होंगे।

4. **प्रवेश हेतु शैक्षणिक अर्हता**—

- (1) डिप्लोमा इंजीनियरिंग एवं डिप्लोमा ऑर्किटेक्चर पाठ्यक्रमों में प्रवेश हेतु (10+2) शिक्षा प्रणाली के अंतर्गत मान्यता प्राप्त बोर्ड से गणित एवं विज्ञान विषय के साथ 10वीं कक्षा की परीक्षा उत्तीर्ण।
- (2) डिप्लोमा कास्ट्यूम डिजाईन एवं ड्रेस मेकिंग तथा डिप्लोमा इंटीरियर डेकोरेशन पाठ्यक्रमों में प्रवेश हेतु (10+2) शिक्षा प्रणाली के अंतर्गत मान्यता प्राप्त बोर्ड से 10वीं कक्षा की परीक्षा उत्तीर्ण।
- (3) डिप्लोमा मार्डन ऑफिस मैनेजमेंट तथा डिप्लोमा होटल मैनेजमेंट एवं कटरिंग टेक्नालॉजी पाठ्यक्रमों में प्रवेश हेतु (10+2) शिक्षा प्रणाली के अंतर्गत मान्यता प्राप्त बोर्ड से 12वीं कक्षा की परीक्षा उत्तीर्ण।
- (4) डिप्लोमा इंजीनियरिंग (लेटरल एण्ट्री द्वितीय वर्ष) में प्रवेश हेतु (10+2) शिक्षा प्रणाली के अंतर्गत मान्यता प्राप्त बोर्ड से 12वीं कक्षा की परीक्षा अभातशिप द्वारा निर्धारित विषयों के साथ उत्तीर्ण।

अथवा

डिप्लोमा इंजीनियरिंग (लेटरल एण्ट्री द्वितीय वर्ष) में प्रवेश हेतु (10+2) शिक्षा प्रणाली के अंतर्गत मान्यता प्राप्त बोर्ड से 10 वीं कक्षा की परीक्षा उत्तीर्ण एवं 2 वर्षीय आई.टी.आई. प्रमाण-पत्र (NCVT/SCVT) से जारी द्वितीय परीक्षा उत्तीर्ण।

5. **प्रवेश हेतु सीटों में मैनेजमेंट एवं अल्पसंख्यक कोटा** —

- (1) निजी संस्थाओं में मैनेजमेंट कोटा के तहत 15 प्रतिशत सीटें रहेंगी।
- (2) छत्तीसगढ़ शासन के आदिम जाति तथा अनुसूचित जाति विकास विभाग द्वारा अल्पसंख्यक घोषित की गई निजी संस्थाओं में अल्पसंख्यक वर्ग के अभ्यर्थियों के लिए 50 प्रतिशत सीटें रहेंगी।

6. **प्रावीण्यता सूचियाँ**—

- (1) इन नियमों के अंतर्गत प्रवेश हेतु निम्नलिखित प्रावीण्यता सूचियां बनाई जायेंगी —
 - (क) पीपीटी प्रावीण्यता सूची— यह प्रावीण्यता सूची पीपीटी में प्राप्तांकों के घटते क्रम में बनाई जायेगी।
 - (ख) कक्षा 10वीं (गणित एवं विज्ञान विषय) प्रावीण्यता सूची— यह प्रावीण्यता सूची, सरगुजा, बस्तर, बीजापुर, नारायणपुर, कांकर, कोरिया, जशपुर, सुकमा, रामानुजगंज, कोंडागांव, सूरजपुर एवं दंतेवाड़ा जिलों के अभ्यर्थियों के लिये कक्षा 10वीं में गणित एवं विज्ञान विषय के प्राप्तांकों के प्रतिशत के आधार पर घटते क्रम में बनाई जायेगी।
 - (ग) कक्षा 10वीं प्रावीण्यता सूची— यह प्रावीण्यता सूची, कक्षा 10वीं परीक्षा में प्राप्तांकों के प्रतिशत के आधार पर घटते क्रम में बनाई जायेगी।
 - (घ) कक्षा 12वीं प्रावीण्यता सूची— यह प्रावीण्यता सूची, कक्षा 12वीं परीक्षा में प्राप्तांकों के प्रतिशत के आधार पर घटते क्रम में बनाई जायेगी।
 - (ङ) लेटरल एण्ट्री प्रावीण्यता सूची— यह प्रावीण्यता सूची, जो अभ्यर्थी आई टी आई के आधार पर प्रवेश चाहते हैं, उनके आई टी आई के प्राप्तांकों का प्रतिशत एवं जो अथ्यर्थी कक्षा 12वीं के आधार पर प्रवेश चाहते हैं उनके कक्षा 12वीं के प्राप्तांकों का प्रतिशत घटते क्रम में रखकर बनाई जायेगी।
- (2) समान प्राप्तांक, प्रतिशत प्राप्त करने वाले अभ्यर्थियों में अधिक उम्र वाले अभ्यर्थियों को प्रावीण्यता सूची में ऊपर रखा जायेगा।

उनका आबंटन नियम 6 के उपनियम (1) के खण्ड (ग) में दी गयी कक्षा 10वीं प्रावीण्यता सूची में शामिल छत्तीसगढ़ राज्य के बाहर के अभ्यर्थियों को किया जायेगा।

(3) मार्डन ऑफिस मैनेजमेंट तथा होटल मैनेजमेंट एवं केटरिंग टेक्नालॉजी पाठ्यक्रमों में प्रवेश हेतु –

(अ) माओवाद प्रभावित जिलों में स्थित पॉलीटेक्निक संस्थाओं हेतु—

(क) माओवाद प्रभावित जिलों में स्थित पॉलीटेक्निक संस्थानों की सीटों का आबंटन सर्वप्रथम नियम 6 के उपनियम (1) के खण्ड (घ) में दी गयी कक्षा 12वीं प्रावीण्यता सूची में शामिल इन्ही जिलों के मूल निवासी अभ्यर्थियों को किया जायेगा, एवं इन जिलों के अभ्यर्थी शेष न रह जाने पर बची हुई सीटों का आबंटन इन्ही जिलों से संबंधित संभाग के मूल निवासी अभ्यर्थियों को किया जायेगा।

(ख) खण्ड (क) अनुसार आबंटन के बाद यदि इन जिलों में स्थित पॉलीटेक्निक संस्थानों की सीटें बच जाती हैं तो उनका आबंटन नियम 6 के उपनियम (1) के खण्ड (घ) में दी गयी कक्षा 12वीं प्रावीण्यता सूची में शामिल छत्तीसगढ़ राज्य के अन्य जिलों के मूल निवासी अभ्यर्थियों को किया जायेगा, और इसके बाद भी यदि सीटें बच जाती हैं तो उनका आबंटन नियम 6 के उपनियम (1) के खण्ड (घ) में दी गयी कक्षा 12वीं प्रावीण्यता सूची में शामिल छत्तीसगढ़ राज्य के बाहर के अभ्यर्थियों को किया जायेगा।

(ब) गैर-माओवाद प्रभावित जिलों में स्थित पॉलीटेक्निक संस्थाओं हेतु –

गैर माओवाद प्रभावित जिलों में स्थित पॉलीटेक्निक संस्थाओं की सीटों का आबंटन सर्वप्रथम नियम 6 के उपनियम (1) के खण्ड (घ) में दी गयी कक्षा 12वीं प्रावीण्यता सूची में शामिल छत्तीसगढ़ राज्य के मूल निवासी अभ्यर्थियों को किया जायेगा, और इसके बाद भी यदि सीटें बच जाती हैं तो उनका आबंटन नियम 6 के उपनियम (1) के खण्ड (घ) में दी गयी कक्षा 12वीं प्रावीण्यता सूची में शामिल छत्तीसगढ़ राज्य के बाहर के अभ्यर्थियों को किया जायेगा।

(4) डिप्लोमा इंजीनियरिंग (लेटरल एण्ट्री द्वितीय वर्ष) पाठ्यक्रमों में प्रवेश हेतु –

डिप्लोमा इंजीनियरिंग (लेटरल एण्ट्री द्वितीय वर्ष) पाठ्यक्रमों में प्रवेश हेतु सीटों का आबंटन सर्वप्रथम छत्तीसगढ़ के मूल निवासी अभ्यर्थियों को नियम 6 के उपनियम 1 के खण्ड (ड) की प्रावीण्यता सूची के अनुसार किया जायेगा, और इसके बाद भी यदि सीटें बच जाती हैं, तो उनका आबंटन नियम 6 के उपनियम (1) के खण्ड (ड) की प्रावीण्यता सूची में शामिल छत्तीसगढ़ राज्य के बाहर के अभ्यर्थियों को किया जायेगा।

9. दस्तावेजों का परीक्षण एवं सत्यापन तथा संस्था में प्रवेश –

(1) काउंसिलिंग में किया गया सीट का आबंटन प्रविधिक होगा। काउंसिलिंग में संस्था एवं पाठ्यक्रम के आबंटन के पश्चात अभ्यर्थी को संबंधित संस्था में जाकर अपने मूल दस्तावेजों का परीक्षण एवं सत्यापन कराना होगा। मूल दस्तावेजों के सत्यापन के पश्चात ही प्रवेश दिया जावेगा।

(2) अभ्यर्थी को संबंधित संस्था की फीस निर्धारित तिथि एवं समय तक जमा करना अनिवार्य होगा। यदि अभ्यर्थी फीस जमा नहीं करता है, तो उसका प्रवेश निरस्त माना जावेगा।

10. प्रवेश की अंतिम तिथि— अभातशिप द्वारा प्रवेश के लिये निर्धारित तिथि ही अंतिम तिथि मानी जायेगी।

11. प्रवेश रद्द करना— यदि यह पाया गया कि कोई अभ्यर्थी किसी संस्था में झूठी/गलत सूचना देकर या सुसंगत तथ्यों को छुपाकर आबंटन/प्रवेश पा लेने में सफल हो गया है या प्रवेश के पश्चात किसी भी समय यह पाया गया कि अभ्यर्थी को त्रुटिवश प्रवेश मिल गया है तो अभ्यर्थी को दिया गया प्रवेश संस्था/विश्वविद्यालय द्वारा उसके अध्ययनकाल के दौरान रद्द किया जा सकेगा। प्रवेश संबंधी किसी भी विवाद या शंका पर संबंधित विश्वविद्यालय द्वारा दिया गया निर्णय अंतिम होगा।

12. कठिनाईयों का निराकरण— इन नियमों से संबंधित किसी भी प्रकार की कठिनाई उत्पन्न होने की स्थिति में काउंसिलिंग समिति का निर्णय अंतिम होगा।

13. संशोधन— छत्तीसगढ़ राज्य शासन प्रवेश क किसी भी नियम/प्रक्रिया में किसी भी समय जनहित में आवश्यकतानुसार संशोधन करने का अधिकार अपने पास सुरक्षित रखता है तथा इस तरह किया गया कोई भी संशोधन बंधनकारी होगा।

14. निर्वचन— यदि इन नियमों के निर्वचन के संबंध में कोई प्रश्न उद्भूत हो, तो उसे शासन को निर्दिष्ट किया जाएगा इस पर शासन का विनिश्चय अंतिम एवं बंधनकारी होगा।

15. निरसन एवं व्यावृत्ति— इस नियमों के तत्स्थानी और इन नियमों के प्रारंभ होने के ठीक पूर्व प्रवृत्त समस्त नियम, इन नियमों के अंतर्गत आने वाले विषयों के संबंध में एतद्वारा निरसित किये जाते हैं।

परंतु इन नियमों के प्रभावशील होने के पूर्व इस प्रकार निरसित नियमों के अधीन दिया गया कोई भी आदेश या की गई कार्यवाही इन नियमों के तत्स्थानी उपबंधों के अधीन दिया गया आदेश या की गई कार्यवाही समझी जायेगी।

छत्तीसगढ़ के राज्यपाल के नाम से तथा आदेशानुसार,
टोपेश्वर वर्मा, सचिव.

Atal Nagar, the 11th May 2023

NOTIFICATION

Number/F-9-5/2023/Tech.Edu/42.— The State Government acting upon its executive powers, hereby makes the following rules for admission to Diploma Programs for Polytechnic institutions of Chhattisgarh, namely:

1. Short title and extent. -

- (1) These rules may be called “Admission Rules for Diploma Programs for Polytechnic Institutions of Chhattisgarh, 2023”.
- (2) These rules shall apply to the whole of Chhattisgarh.
- (3) They shall come into force from the date of their publication in the Official Gazette.

2. Definitions. - In these rules, unless the context otherwise requires, the following expressions shall mean:

- (1) “Chhattisgarh” means the State of Chhattisgarh, which came into existence on 01-11-2000 due to the notification of the Central Government;
- (2) “AICTE” means the All India Council for Technical Education, New Delhi;
- (3) “Candidate” means a person, who is willing to take admission as per these rules and who has made an application for the same under these rules;
- (4) “Minority Institution” means such institution, which has been notified as a minority Educational Institution by the Government of Chhattisgarh;
- (5) “Private Institution” means any Technical Educational Institution, which is not established by any State or Central Government and is not receiving any kind of financial aid or grant-in-aid;
- (6) “PPT” means the Pre Polytechnic Test, State Level Common Entrance Test, conducted by the Chhattisgarh Professional Examination Board, Nava Raipur, Atal Nagar for the purpose of determining the merit list for admission to the Diploma Engineering programs;
- (7) “Diploma Engineering” means all diploma level technical programs in Engineering approved by All India Council for Technical Education, New Delhi;
- (8) “Counselling Committee” means the committee formed by the State Government for conducting counselling work for admission to various programs and to take decisions on admission-related issues;
- (9) “Left Wing Extremism (LWE) affected districts” means Surguja, Bastar, Bijapur, Narayanpur, Kanker, Koriya, Jashpur, Sukma, Ramanujanj, Kondagaon, Surajpur, Dantewada districts, and Non-Left Wing Extremism affected districts means other districts of Chhattisgarh State excluding Left Wing Extremism (LWE) affected districts.

3. Reservations for Admission. - The reservations for admission to the diploma programs shall be as per the reservation related provisions prevailing in the State of Chhattisgarh as per the law at the time of admission to these programs.

4. Educational Qualification for Admission. -

- (1) For admission to Diploma in Engineering and Diploma in Architecture programs: Passed 10th class examination with Mathematics and Science as subjects from recognized board under (10+2) education system.

- (2) For admission to Diploma in Costume Design and Dress Making and Diploma in Interior Decoration programs - Passed class 10th examination from recognized board under (10+2) education system.
- (3) For admission to Diploma in Modern Office Management and Diploma in Hotel Management and Catering Technology programs - Passed class 12th examination from recognized board under (10+2) education system.
- (4) For admission to Diploma in Engineering (Lateral Entry 2nd Year) - Passed class 12th examination from recognized board under (10+2) education system with subjects prescribed by AICTE.

Or

For admission to Diploma in Engineering (Lateral Entry 2nd Year) Passed class 10th examination from recognized board under (10+2) education system and passed 2 years I.T.I. Certificate (issued from NCVT/SCVT) Examination.

5. Management and Minority quota in seats for admission. -

- (1) There shall be 15 percent seats under management quota in private institutions.
- (2) 50 percent seats shall be reserved for minority candidates in private institutions which are declared Minority Institutions by the Scheduled Tribal and Scheduled Caste Development Department of Government of Chhattisgarh.

6. Merit Lists. -

- (1) The following merit lists shall be prepared for admission under these rules -
 - (a) PPT Merit List - This merit list shall be prepared in descending order of marks obtained in PPT.
 - (b) Class 10th (Mathematics and Science subject) Merit List – This merit list shall be prepared in descending order on the basis of percentage of marks obtained in Mathematics and Science subject of class 10th for the candidates of Sarguja, Bastar, Bijapur, Narayanpur, Kanker, Koriya, Jashpur, Sukma, Ramanujganj, Kondagaon, Surajpur and Dantewada districts.
 - (c) Class 10th Merit List - This merit list shall be prepared in descending order on the basis of percentage of marks obtained in class 10th examination.
 - (d) Class 12th Merit List – This merit list shall be prepared in descending order on the basis of percentage of marks obtained in class 12th examination.
 - (e) Lateral Entry Merit List – This merit list shall be prepared in descending order on the basis of percentage of I.T.I. marks of the candidates who want to get admission on the basis of I.T.I., and on the basis of percentage of marks of class 12th examination of the candidates who want to get admission on the basis of class 12th.
- (2) Among the candidates who obtain the same marks, percentage, the candidates who are older in age shall be placed higher in the merit list.

7. Counselling.- Counselling for allotment of seats shall be done through online process. A counselling committee shall be constituted by the government for counselling work. The non-refundable fee prescribed by the government for counselling shall be deposited online by the candidates.

8. Order of seat allotment. –

- (1) For admission to Diploma in Engineering and Diploma in Architecture programs-
 - (A) For Polytechnic Institutions situated in Left Wing Extremism (LWE) affected districts –
 - (a) Allotment of seats in Polytechnic Institutes situated in Left Wing Extremism (LWE) affected districts shall be done first to the candidates domicile of these districts who are listed in the PPT Merit List given in Clause (a) of Sub-Rule (1) of Rule 6.
 - (b) After the allotment as per Clause (a), if the seats are left vacant in the Polytechnic institutes situated in the Left Wing Extremism (LWE) affected districts, allotment of the remaining seats shall be done to the candidates domiciles of the districts who are

listed in the class 10th(Mathematics and Science subjects) Merit List given in Clause (b) of Sub-Rule (1) of Rule 6.

- (c) After allotment as per Clause (a) and Clause (b), if the seats of Polytechnic institutes situated in Left Wing Extremism (LWE) affected districts are left vacant, the allotment of the remaining seats shall be done first to the candidates domicile of the divisions related to these districts who are listed in the PPT Merit List given in Clause (a) of Sub-Rule (1) of Rule 6 and even after this, if the seats are left vacant, then their allotment shall be done to the candidates domiciles of the division related to these districts who are listed in the Class 10th (Mathematics and Science subjects) Merit List given in Clause (b) of Sub-Rule (1) of Rule 6.
- (d) After allotment as per Clauses (a), (b) and (c), if the seats are left vacant in the Polytechnic institutes situated in the Left Wing Extremism (LWE) affected districts, then their allotment shall be done to the candidates domiciles of other districts of Chhattisgarh State who are listed in the PPT Merit List given in Clause (a) of Sub-Rule (1) of Rule 6. Even after this, if seats are left vacant, then their allotment shall be done to the candidates from outside the State of Chhattisgarh who are listed in the PPT Merit List given in Clause (a) of Sub-Rule (1) of Rule 6.

- (B) For Polytechnic institutions situated in Non-Left Wing Extremism (LWE) affected districts –

Allotment of seats in Polytechnic institutions situated in non-Left Wing Extremism (LWE) affected districts shall be done first to the candidates domicile of Chhattisgarh State who are listed in the PPT Merit List given in Clause (a) of Sub-Rule (1) of Rule 6, and even after that if seats are left vacant, then they shall be allotted to candidates from outside the State of Chhattisgarh who are listed in the PPT Merit List given in Clause (a) of Sub-Rule (1) of Rule 6.

- (2) For admission to Costume Design and Dress Making and Interior Decoration programs –

- (A) For Polytechnic Institutions situated in Left Wing Extremism (LWE) affected districts –

- (a) Allotment of seats in Polytechnic institutes situated in Left Wing Extremism (LWE) affected districts shall be done first to the candidates domiciles of these districts who are listed in the class 10th Merit List given in Clause (c) of Sub-Rule (1) of Rule 6, and if there is no remaining candidate of these districts, the remaining seats shall be allotted to the candidates domiciles of the division related to these districts.
- (b) After allotment as per Clause (a), if seats in the Polytechnic institutes situated in these districts are left vacant, then their allotment shall be done to the candidates domiciles of other districts of the State of Chhattisgarh who are listed in the class 10th Merit List given in Clause (c) of Sub-Rule (1) of Rule 6 and even after this, if seats are left vacant, then their allotment shall be done to the candidates from outside the State of Chhattisgarh who are listed in the class 10th Merit List given in Clause (c) of Sub-Rule (1) of Rule 6.

- (B) For Polytechnic Institutions situated in Non-Left Wing Extremism (LWE) affected districts –

Allotment of seats in Polytechnic institutions situated in non-Left Wing Extremism (LWE) affected districts shall be done first to the candidates domicile of Chhattisgarh State who are listed in class 10th Merit List given in Clause (c) of Sub-Rule (1) of Rule 6, and even after that if the seats are left vacant, they shall be allotted to the candidates from outside the State of Chhattisgarh who are listed in the class 10th Merit List given in Clause (c) of Sub-Rule (1) of Rule 6.

- (3) For admission to Modern Office Management and Hotel Management and Catering Technology programs –

- (A) For Polytechnic institutions situated in Left Wing Extremism (LWE) affected districts –

- (a) Allotment of seats in Polytechnic institutes situated in Left Wing Extremism (LWE) affected districts shall be done first to the candidates domiciles of these districts who are listed in the class 12th Merit List given in Clause (d) of Sub-Rule (1) of Rule 6, and

if there is no remaining candidate of these districts, the remaining seats shall be allotted to the candidates domiciles of the division related to these districts.

- (b) After allotment as per Clause (a), if seats in the Polytechnic institutes situated in these districts are left vacant, then their allotment shall be done to the candidates domiciles of other districts of the State of Chhattisgarh who are listed in the class 12th Merit List given in Clause (d) of Sub-Rule (1) of Rule 6 and even after this, if seats are left vacant, then their allotment shall be done to the candidates from outside of the State of Chhattisgarh who are listed in the class 12th Merit List given in Clause (d) of Sub-Rule (1) of Rule 6.

- (B) For Polytechnic institutions situated in non-Left Wing Extremism (LWE) affected districts

Allotment of seats in polytechnic institutions situated in non-Left Wing Extremism (LWE) affected districts shall be done first to the candidates domicile of Chhattisgarh State who are listed in class 12th Merit List given in Clause (d) of Sub-Rule (1) of Rule 6, and even after that if seats are left vacant, they shall be allotted to the candidates from outside the State of Chhattisgarh who are listed in the class 12th Merit List given in Clause (d) of Sub-Rule (1) of Rule 6.

- (4) For admission to Diploma Engineering (Lateral Entry Second Year) programs.-

Allotment of seats for admission to Diploma Engineering (Lateral Entry Second Year) programs shall be done first to the candidates domicile of Chhattisgarh State who are listed in the Merit list of Clause (e) of Sub-Rule(1) of Rule 6, and even after that if seats are left vacant, then they shall be allotted to the candidates from outside the State of Chhattisgarh who are listed in the Merit List of Clause (e) of Sub-Rule (1) of Rule 6.

9. Examination and Verification of the documents and Admission in the Institution.-

- (1) The allotment of seats done in the counselling shall be provisional. After allotment of the Institute and program in the counselling, the candidate shall have to go to the concerned Institute and get his/her original documents examined and verified. Admission shall be given only after the verification of original documents.
- (2) It shall be mandatory for the candidate to deposit the fees of the concerned institution within the prescribed date and time. If the candidate does not deposit the fees, his/her admission shall be treated as cancelled.

10. Last date of Admission.- The date fixed by AICTE for admission shall be considered as the last date for admission.

11. Cancellation of Admission.- If it is found that any candidate has managed to get allotment/admission in any institution by furnishing false/incorrect information or by hiding relevant facts or it is found at any time after admission that the candidate has got admission by mistake, then such admission given to the candidate shall be cancelled by the Institution/University during the course of his/her studies. In case of any dispute or doubt regarding admission, the decision of the concerned University shall be final.

12. Removal of Difficulties. - In case of any difficulty related to these rules, the decision of the counseling committee shall be final.

13. Amendment.- State Government of Chhattisgarh reserves the right to amend any rule/procedure of admission at any time as required in public interest and any such amendment shall be binding.

14. Interpretation. - If any question arises regarding the interpretation of these rules, it shall be referred to the State Government, and the decision of the State Government thereon shall be final and binding.

15. Repeal and Savings. - All rules corresponding to these rules and in force immediately before the commencement of these rules, are hereby repealed in respect of the matters covered by these rules:

Provided that any order made or action taken under the rules so repealed before these rules come into force shall be deemed to have been ordered or taken under the corresponding provisions of these rules.

By order and in the name of the Governor of Chhattisgarh,
TOPESHWAR VERMA, Secretary.

अटल नगर, दिनांक 11 मई 2023

अधिसूचना

क्रमांक/एफ-9-5/2023/तक.शि/42.— राज्य शासन अपनी कार्यपालिक शक्तियों का प्रयोग करते हुये एतद्द्वारा छत्तीसगढ़ संस्थाओं के बैचलर ऑफ फॉर्मसी (बी.फॉर्मसी) एवं डिप्लोमा फॉर्मसी (डी.फॉर्मसी) पाठ्यक्रमों में प्रवेश हेतु निम्नलिखित नियम बनाता है, अर्थात् —

1 संक्षिप्त नाम एवं विस्तार—

- (1) यह नियम "छत्तीसगढ़ की संस्थाओं के बैचलर ऑफ फॉर्मसी (बी.फॉर्मसी) एवं डिप्लोमा फॉर्मसी (डी.फॉर्मसी) पाठ्यक्रमों हेतु प्रवेश नियम, 2023" कहलायेंगे।
- (2) यह नियम संपूर्ण छत्तीसगढ़ पर लागू होंगे।
- (3) यह राजपत्र में प्रकाशित होने के तिथि से प्रभावी होंगे।

2. परिभाषाएँ— इन नियमों में, जहां तक संदर्भ से अन्यथा अपेक्षित न हो, निम्नलिखित अभिव्यक्तियों का अर्थ निम्नानुसार होगा —

- (1) 'छत्तीसगढ़' से अभिप्रेत है, छत्तीसगढ़ राज्य, जो केन्द्र शासन की अधिसूचना के कारण दिनांक 01-11-2000 को अस्तित्व में आया।
- (2) 'पीसीआई' से अभिप्रेत है, फार्मसी कॉउंसिल ऑफ इंडिया, नई दिल्ली।
- (3) 'संचालक' से अभिप्रेत है, संचालक, तकनीकी शिक्षा, छत्तीसगढ़, नवा रायपुर, अटल नगर।
- (4) 'अभ्यर्थी' से अभिप्रेत है, उस व्यक्ति से जो इन नियमों के अंतर्गत प्रवेश हेतु इच्छुक है एवं जिसने इस हेतु इन नियमों के अंतर्गत आवेदन किया है।
- (5) 'अल्पसंख्यक संस्था' से अभिप्रेत है, ऐसी संस्था जो छत्तीसगढ़ शासन द्वारा अल्पसंख्यक शैक्षणिक संस्था अधिसूचित की गई हो।
- (6) 'निजी संस्था' से अभिप्रेत है, कोई तकनीकी शिक्षण संस्था, जो किसी राज्य या केन्द्रीय सरकार द्वारा स्थापित न हो और किसी भी प्रकार की वित्तीय सहायता या सहायता अनुदान प्राप्त नहीं कर रही हो।
- (7) 'पीपीएचटी' से अभिप्रेत है, छत्तीसगढ़ व्यावसायिक परीक्षा मंडल, नवा रायपुर, अटल नगर द्वारा बी.फार्मसी एवं डी.फार्मसी पाठ्यक्रमों में प्रवेश हेतु मेरिट के निर्धारण के लिये ली जाने वाली राज्य स्तरीय सामान्य पवेश परीक्षा, प्री फार्मसी टेस्ट।
- (8) 'काउंसिलिंग समिति' से अभिप्रेत है, विभिन्न पाठ्यक्रमों में प्रवेश हेतु काउंसिलिंग कार्य एवं प्रवेश संबंधित निर्णय करने हेतु राज्य शासन द्वारा गठित समिति।

3. प्रवेश हेतु आरक्षण— बैचलर ऑफ फॉर्मसी एवं डिप्लोमा फॉर्मसी पाठ्यक्रमों में प्रवेश हेतु छत्तीसगढ़ आरक्षण के प्रावधान, इन पाठ्यक्रमों में प्रवेश दिये जाने के समय विधि के अनुसार छत्तीसगढ़ राज्य में लागू आरक्षण संबंधी प्रावधानों के अनुसार होंगे।

4. प्रवेश हेतु शैक्षणिक अर्हता—

- (1) चार वर्षीय बी.फार्मसी के डिग्री पाठ्यक्रम में प्रवेश हेतु (10+2) शिक्षा प्रणाली के अंतर्गत 12वीं की परीक्षा मान्यता प्राप्त बोर्ड से अनिवार्य तीन विषयों के रूप में भौतिकी, रसायन एवं गणित/जैवप्रौद्योगिकी/बायोलॉजी विषय के साथ इन तीनों मुख्य विषयों को मिलाकर अनारक्षित वर्ग के अभ्यर्थियों के लिये कम से कम 45 प्रतिशत एवं छत्तीसगढ़ के अनुसूचित जाति, अनुसूचित जनजाति, अन्य पिछड़ा वर्ग एवं निःशक्तता से बाधित अभ्यर्थियों के लिये 40 प्रतिशत प्राप्तांको के साथ उत्तीर्ण। तीनों मुख्य विषयों में संबंधित बोर्ड के नियमानुसार (सैध्दांतिक एवं प्रायोगिक प्रश्न पत्रों में) पृथक-पृथक उत्तीर्ण होना भी अनिवार्य है। बी.फार्मसी में प्रवेश के लिए कक्षा 12वीं में एक विषय अंग्रेजी होना अनिवार्य है।
- (2) द्विवर्षीय डिप्लोमा फार्मसी पाठ्यक्रम में प्रवेश हेतु (10+2) शिक्षा प्रणाली के अंतर्गत 12वीं की परीक्षा मान्यता प्राप्त बोर्ड से अनिवार्य तीन विषयों के रूप में भौतिकी, रसायन एवं गणित/जैवप्रौद्योगिकी/बायोलॉजी विषय के साथ इन तीनों मुख्य विषयों को मिलाकर अनारक्षित वर्ग के अभ्यर्थियों के लिये कम से कम 45 प्रतिशत एवं छत्तीसगढ़ के अनुसूचित जाति, अनुसूचित जनजाति, अन्य पिछड़ा वर्ग एवं निःशक्तता से बाधित अभ्यर्थियों के लिये 40 प्रतिशत प्राप्तांको के साथ उत्तीर्ण।

तीनों मुख्य विषयों में संबंधित बोर्ड के नियमानुसार (सैध्दांतिक एवं प्रायोगिक प्रश्न पत्रों में) पृथक-पृथक उत्तीर्ण होना भी अनिवार्य है।

- (3) बैचलर आफ फॉर्मसी (लेटरल एण्ट्री द्वितीय वर्ष) में प्रवेश हेतु मान्यता प्राप्त बोर्ड/विश्वविद्यालय/संस्था से फॉर्मसी में द्विवर्षीय फॉर्मसी डिप्लोमा उपाधिधारी अनारक्षित वर्ग के अभ्यर्थियों के लिये कम से कम 45 प्रतिशत प्राप्तांकों एवं छत्तीसगढ़ के अनुसूचित जाति, अनुसूचित जनजाति, अन्य पिछड़ा वर्ग तथा निःशक्तता से बाधित अभ्यर्थियों के लिये 40 प्रतिशत प्राप्तांकों के साथ उत्तीर्ण।

5. प्रवेश हेतु सीटों में मैनेजमेंट एवं अल्पसंख्यक कोटा –

- (1) निजी संस्थाओं में मैनेजमेंट कोटा के तहत 15 प्रतिशत सीटें रहेंगी।
 (2) छत्तीसगढ़ शासन के आदिम जाति तथा अनुसूचित जाति विकास विभाग द्वारा अल्पसंख्यक घोषित की गई निजी संस्थाओं में अल्पसंख्यक वर्ग के अभ्यर्थियों के लिए 50 प्रतिशत सीटें रहेंगी।

6. प्रावीण्यता सूचियाँ—

- (1) इन नियमों के अंतर्गत प्रवेश हेतु निम्नलिखित प्रावीण्यता सूचियां बनाई जायेंगी –
 (क) पीपीएचटी प्रावीण्यता सूची— यह प्रावीण्यता सूची पीपीएचटी में प्राप्तांकों के प्रतिशत के घटते क्रम में बनाई जायेगी।
 (ख) कक्षा 12वीं प्रावीण्यता सूची— यह प्रावीण्यता सूची 12वीं की परीक्षा में अनिवार्य तीन विषयों के रूप में भौतिकी, रसायन एवं गणित/जैवप्रौद्योगिकी/बायोलॉजी के कुल प्राप्तांकों के प्रतिशत के आधार पर घटते क्रम में बनाई जायेगी।
 (ग) लेटरल एण्ट्री प्रावीण्यता सूची— यह प्रावीण्यता सूची डिप्लोमा फॉर्मसी परीक्षा के अंतिम वर्ष के कुल प्राप्तांकों के प्रतिशत के आधार पर घटते क्रम में बनाई जायेगी।
 (2) समान प्राप्तांक प्रतिशत प्राप्त करने वाले अभ्यर्थियों में अधिक उम्र वाले अभ्यर्थियों को प्रावीण्यता सूची में ऊपर रखा जायेगा।

7. **काउंसिलिंग**— सीटों के आबंटन हेतु काउंसिलिंग ऑनलाइन प्रक्रिया द्वारा की जायेगी। काउंसिलिंग कार्य हेतु शासन द्वारा काउंसिलिंग समिति का गठन किया जायेगा। काउंसिलिंग हेतु शासन द्वारा निर्धारित गैर वापसी योग्य फीस अभ्यर्थियों द्वारा ऑनलाइन जमा की जायेगी।

8. सीट आबंटन का क्रम—

- (1) बी. फॉर्मसी पाठ्यक्रम में प्रवेश हेतु— बी.फॉर्मसी पाठ्यक्रम में प्रवेश हेतु सीटों का आबंटन सर्वप्रथम छत्तीसगढ़ के मूल निवासी अभ्यर्थियों को नियम 6 के उपनियम 1 के खण्ड (क) की प्रावीण्यता सूची के अनुसार किया जायेगा, और इसके बाद भी यदि सीटें बच जाती हैं, तो उनका आबंटन छत्तीसगढ़ राज्य के बाहर के अभ्यर्थियों को नियम 6 के उपनियम 1 के खण्ड (क) की प्रावीण्यता सूची के अनुसार किया जायेगा।
 (2) डी. फॉर्मसी पाठ्यक्रम में प्रवेश हेतु –
 (अ) डी. फॉर्मसी पाठ्यक्रम में प्रवेश हेतु सीटों का आबंटन सर्वप्रथम छत्तीसगढ़ के मूल निवासी अभ्यर्थियों को नियम 6 के उपनियम 1 के खण्ड (क) की प्रावीण्यता सूची के अनुसार किया जायेगा, और इसके बाद भी यदि सीटें बच जाती हैं, तो उनका आबंटन छत्तीसगढ़ के मूल निवासी अभ्यर्थियों को नियम 6 के उपनियम 1 के खण्ड (ख) की प्रावीण्यता सूची के अनुसार किया जायेगा।
 (ब) खण्ड (अ) अनुसार सीटें आबंटित करने के पश्चात बची हुई सीटों का आबंटन छत्तीसगढ़ राज्य के बाहर के अभ्यर्थियों को नियम 6 के उपनियम 1 के खण्ड (क) की प्रावीण्यता सूची के अनुसार किया जायेगा, और इसके बाद भी यदि सीटें बच जाती हैं, तो उनका आबंटन छत्तीसगढ़ राज्य के बाहर के अभ्यर्थियों को नियम 6 के उपनियम 1 के खण्ड (ख) की प्रावीण्यता सूची के अनुसार किया जायेगा।
 (3) बी. फॉर्मसी (लेटरल एण्ट्री द्वितीय वर्ष) पाठ्यक्रम में प्रवेश हेतु— बी. फॉर्मसी (लेटरल एण्ट्री द्वितीय वर्ष) पाठ्यक्रम में प्रवेश हेतु सीटों का आबंटन सर्वप्रथम छत्तीसगढ़ के मूल निवासी अभ्यर्थियों को नियम 6 के उपनियम 1 के खण्ड (ग) की प्रावीण्यता सूची के अनुसार किया जायेगा, और इसके बाद भी यदि सीटें बच जाती हैं, तो उनका आबंटन छत्तीसगढ़ राज्य के बाहर के अभ्यर्थियों को नियम 6 के उपनियम 1 के खण्ड (ग) की प्रावीण्यता सूची के अनुसार किया जायेगा।

9. दस्तावेजों का परीक्षण एवं सत्यापन तथा संस्था में प्रवेश—

- (1) काउंसिलिंग में किया गया सीट का आबंटन प्रविधिक हागा। काउंसिलिंग में संस्था एवं पाठ्यक्रम के आबंटन के पश्चात अभ्यर्थी को संबंधित संस्था में जाकर अपने मूल दस्तावेजों का परीक्षण एवं सत्यापन कराना होगा। मूल दस्तावेजों के सत्यापन के पश्चात ही प्रवेश दिया जावेगा।
- (2) अभ्यर्थी को संबंधित संस्था की फीस निर्धारित तिथि एवं समय तक जमा करना अनिवार्य होगा। यदि अभ्यर्थी फीस जमा नहीं करता है, तो उसका प्रवेश निरस्त माना जावेगा।
10. **प्रवेश की अंतिम तिथि**— पीसीआई/संचालक द्वारा प्रवेश के लिये निर्धारित तिथि ही अंतिम तिथि मानी जायेगी।
11. **प्रवेश रद्द करना**— यदि यह पाया गया कि कोई अभ्यर्थी किसी संस्था में झूठी/गलत सूचना देकर या सुसंगत तथ्यों को छुपाकर आबंटन/प्रवेश पा लेने में सफल हो गया है या प्रवेश के पश्चात किसी भी समय यह पाया गया कि अभ्यर्थी को त्रुटिवश प्रवेश मिल गया है तो अभ्यर्थी को दिया गया प्रवेश संस्था/विश्वविद्यालय द्वारा उसके अध्ययनकाल के दौरान रद्द किया जा सकेगा। प्रवेश संबंधी किसी भी विवाद या शंका पर संबंधित विश्वविद्यालय द्वारा दिया गया निर्णय अंतिम होगा।
12. **कठिनाईयों का निराकरण**— इन नियमों से संबंधित किसी भी प्रकार की कठिनाई उत्पन्न होने की स्थिति में काउंसिलिंग समिति का निर्णय अंतिम होगा।
13. **संशोधन**— छत्तीसगढ़ राज्य शासन प्रवेश के किसी भी नियम/प्रक्रिया में किसी भी समय जनहित में आवश्यकतानुसार संशोधन करने का अधिकार अपने पास सुरक्षित रखता है तथा इस तरह किया गया कोई भी संशोधन बंधनकारी होगा।
14. **निर्वचन**— यदि इन नियमों के निर्वचन के संबंध में कोई प्रश्न उद्भूत हो, तो उसे शासन को निर्दिष्ट किया जाएगा इस पर शासन का विनिश्चय अंतिम एवं बंधनकारी होगा।
15. **निरसन एवं व्यावृत्ति** — इस नियमों के तत्स्थानी और इन नियमों के प्रारंभ होने के ठीक पूर्व प्रवृत्त समस्त नियम, इन नियमों के अंतर्गत आने वाले विषयों के संबंध में एतद्वारा निरसित किये जाते हैं।

परंतु इस प्रकार निरसित नियमों के अधीन दिया गया कोई भी आदेश या की गई कार्यवाही इन नियमों के तत्स्थानी उपबंधों के अधीन के अधीन दिया गया आदेश या की गई कार्यवाही समझी जायेगी।

छत्तीसगढ़ के राज्यपाल के नाम से तथा आदेशानुसार,
टोपेश्वर वर्मा, सचिव.

Atal Nagar, the 11th May 2023

NOTIFICATION

Number/F-9-5/2023/Tech.Edu/42.— The State Government acting upon its executive powers, hereby makes the following rules for admission in the institutions of Chhattisgarh for Bachelor of Pharmacy (B.Pharmacy) and Diploma in Pharmacy (D.Pharmacy) programs, namely:—

1. Short title and extent. -

- (1) These rules may be called “Admission Rules for Bachelor of Pharmacy (B.Pharmacy) and Diploma in Pharmacy (D.Pharmacy) programs for Institutions of Chhattisgarh, 2023”.
- (2) These rules shall apply to the whole of Chhattisgarh.
- (3) They shall come into force from the date of their publication in the Official Gazette.

2. Definitions. - In these rules, unless the context otherwise requires, the following expressions shall mean:

- (1) ‘Chhattisgarh’ means the State of Chhattisgarh, which came into existence on 01-11-2000 due to the notification of the Central Government;
- (2) ‘PCI’ means the Pharmacy Council of India, New Delhi;
- (3) ‘Director’ means the Director, Technical Education, Chhattisgarh, Nava Raipur, Atal Nagar;
- (4) ‘Candidate’ means a person, who is willing to take admission as per these rules and who has made an application for the same under these rules;
- (5) ‘Minority Institution’ means such institution, which has been notified as a minority Educational Institution by the Government of Chhattisgarh;

- (6) 'Private Institution' means any Technical Educational Institution, which is not established by any State or Central Government and is not receiving any kind of financial aid or grant-in-aid;
- (7) 'PPHT' means the Pre-Pharmacy Test, the State Level Common Entrance Examination, conducted by Chhattisgarh Professional Examination Board, Nava Raipur, Atal Nagar, for the purpose of determining the merit for admission to B.Pharmacy and D.Pharmacy programs;
- (8) 'Counselling Committee' means the committee formed by the State Government for conducting counselling work for admission to various programs and to take decisions on admission-related issues.
- 3. Reservations for Admission.** - The reservations for admission to the Bachelor of Pharmacy (B.Pharmacy) and Diploma in Pharmacy (D.Pharmacy) programs shall be as per the reservation related provisions prevailing in the State of Chhattisgarh as per the law at the time of admission to this program.
- 4. Educational Qualification for Admission.** -
- (1) For admission to the four-year B.Pharmacy degree program-passed the class 12th examination under the (10+2) education system, from a recognized board with Physics, Chemistry, and Mathematics/Biotechnology/Biology subjects as compulsory three subjects, with at least 45% marks in these three main subjects for candidates belonging to unreserved category, and 40% marks for candidates belonging to Scheduled Castes, Scheduled Tribes, Other Backward Classes and Persons with Disability of Chhattisgarh. It is also mandatory to pass all three main subjects separately (in theory and practical question papers) as per the rules of the concerned board. For admission to B. Pharmacy, it is mandatory to have English as one of the subjects in class 12th.
- (2) For admission to two-year Diploma in Pharmacy program-passed the class 12th examination under the (10+2) education system, from a recognized board with Physics, Chemistry, and Mathematics/ Biotechnology/ Biology as compulsory three subjects, with at least 45% marks in these three main subjects for candidates belonging to unreserved category, and 40% marks for candidates belonging to Scheduled Castes, Scheduled Tribes, Other Backward Classes and Persons with Disability of Chhattisgarh. It is also mandatory to pass all three main subjects separately (in theory and practical question papers) as per the rules of the concerned board.
- (3) For admission to Bachelor of Pharmacy (Lateral Entry Second Year)-passed two years Diploma in Pharmacy from a recognized Board/University/Institution with at least 45% marks for unreserved category, and 40% marks for candidates belonging to Scheduled Castes, Scheduled Tribes, Other Backward Classes and Persons with disability of Chhattisgarh.
- 5. Management and Minority quota in seats for admission.** -
- (1) There shall be 15 percent seats under management quota in private institutions.
- (2) 50 percent seats shall be reserved for minority candidates in private institutions which are declared Minority Institutions by the Scheduled Tribal and Scheduled Caste Development Department of Government of Chhattisgarh.
- 6. Merit Lists.** -
- (1) The following merit lists shall be prepared for admission under these rules -
- (a) PPHT Merit List - This merit list shall be prepared in descending order of the percentage of marks scored in PPHT.
- (b) Class 12th Merit List- This merit list shall be prepared in descending order on the basis of the percentage of aggregate marks in Physics, Chemistry and Mathematics/Biotechnology/Biology as compulsory three subjects in 12th examination.
- (c) Lateral Entry Merit List - This merit list shall be prepared in descending order on the basis of percentage of total marks obtained in the final year of Diploma in Pharmacy examination.
- (2) Among the candidates who obtain the same percentage of marks, the candidates who are older in age shall be placed higher in the merit list.

7. **Counselling.-** Counselling for allotment of seats shall be done through online process. A counselling committee shall be constituted by the government for counselling work. The non-refundable fee prescribed by the government for counselling shall be deposited online by the candidates.
8. **Order of seat allotment.-**
- (1) For admission to B.Pharmacy Program- Allotment of seats for admission to the B.Pharmacy program shall be done first to the candidates who are domicile of Chhattisgarh, according to the merit list of Clause (a) of Sub-Rule 1 of Rule 6, and even after that if seats are left vacant, then their allotment shall be done to the candidates from outside the State of Chhattisgarh according to the merit list of Clause (a) of Sub-Rule 1 of Rule 6.
- (2) For admission to D. Pharmacy Program-
- (A) Allotment of seats for admission to the D. Pharmacy Program shall be done first to the candidates who are domicile of Chhattisgarh, according to the merit list of Clause (a) of Sub-Rule 1 of Rule 6, and even after that, if seats are left vacant, their allotment shall be done to the candidates who are domicile of Chhattisgarh according to the merit list of Clause (b) of Sub-Rule 1 of Rule 6.
- (B) After allotment of the seats as per Clause (A), the remaining seats shall be allotted to the candidates from outside the State of Chhattisgarh as per the merit list in Clause (a) of Sub-Rule 1 of Rule 6, and even after that, if the seats are left vacant, their allotment shall be done to the candidates from outside the State of Chhattisgarh according to the merit list of Clause (b) of Sub-Rule 1 of Rule 6.
- (3) For admission to B. Pharmacy (Lateral Entry 2nd year) Program- Allotment of seats for admission to B. Pharmacy (Lateral Entry Second Year) program shall be done first to the candidates who are domicile of Chhattisgarh, according to the merit list of Clause (c) of Sub-Rule 1 of Rule 6, and even after that if seats are left vacant, then their allotment shall be done to the candidates from outside the State of Chhattisgarh according to the merit list of Clause (c) of Sub-Rule 1 of Rule 6.
9. **Examination and Verification of the documents and Admission in the Institution.-**
- (1) The allotment of seats done in the counselling shall be provisional. After allotment of the Institute and program in the counselling, the candidate shall have to go to the concerned Institute and get his/her original documents examined and verified. Admission shall be given only after the verification of original documents.
- (2) It shall be mandatory for the candidate to deposit the fees of the concerned institution within the prescribed date and time. If the candidate does not deposit the fees, his/her admission shall be treated as cancelled.
10. **Last date of Admission.-** The date fixed by PCI/Director for admission shall be considered as the last date for admission.
11. **Cancellation of Admission.-** If it is found that any candidate has managed to get allotment/admission in any institution by furnishing false/incorrect information or by hiding relevant facts or it is found at any time after admission that the candidate has got admission by mistake, then such admission given to the candidate shall be cancelled by the Institution/University during the course of his/her studies. In case of any dispute or doubt regarding admission, the decision of the concerned University shall be final.
12. **Removal of Difficulties. -** In case of any difficulty related to these rules, the decision of the counselling committee shall be final.
13. **Amendment.-** State Government of Chhattisgarh reserves the right to amend any rule/procedure of admission at any time as required in public interest and any such amendment shall be binding.
14. **Interpretation. -** If any question arises regarding the interpretation of these rules, it shall be referred to the State Government, and the decision of the State Government thereon shall be final and binding.
15. **Repeal and Savings. -** All rules corresponding to these rules and in force immediately before the commencement of these rules, are hereby repealed in respect of the matters covered by these rules:

Provided that any order made or action taken under the rules so repealed before these rules come into force shall be deemed to have been ordered or taken under the corresponding provisions of these rules.

By order and in the name of the Governor of Chhattisgarh,
TOPESHWAR VERMA, Secretary.

अटल नगर, दिनांक 11 मई 2023

अधिसूचना

क्रमांक/एफ-9-8/2023/तक.शि/42.— राज्य शासन अपनी कार्यपालिक शक्तियों का प्रयोग करते हुये एतद्द्वारा छत्तीसगढ़ की संस्थाओं के मास्टर ऑफ कम्प्यूटर एप्लीकेशन (एम.सी.ए.) पाठ्यक्रम में प्रवेश हेतु निम्नलिखित नियम बनाता है, अर्थात् –

1. संक्षिप्त नाम एवं विस्तार—

- (1) यह नियम "छत्तीसगढ़ की संस्थाओं के मास्टर ऑफ कम्प्यूटर एप्लीकेशन (एम.सी.ए.) पाठ्यक्रम हेतु प्रवेश नियम-2023" कहलायेंगे।
- (2) यह नियम संपूर्ण छत्तीसगढ़ पर लागू होंगे।
- (3) यह राजपत्र में प्रकाशित होने के तिथि से प्रभावी होंगे।

2. परिभाषाएँ—इन नियमों में, जहां तक संदर्भ से अन्यथा अपेक्षित न हो, निम्नलिखित अभिव्यक्तियों का अर्थ निम्नानुसार होगा—

- (1) 'छत्तीसगढ़' से अभिप्रेत है, छत्तीसगढ़ राज्य, जो केन्द्र शासन की अधिसूचना के कारण दिनांक 01-11-2000 को अस्तित्व में आया।
- (2) 'अभातशिप' से अभिप्रेत है, अखिल भारतीय तकनीकी शिक्षा परिषद, नई दिल्ली।
- (3) 'अभ्यर्थी' से अभिप्रेत है, उस व्यक्ति से जो इन नियमों के अंतर्गत प्रवेश हेतु इच्छुक है एवं जिसने इस हेतु इन नियमों के अंतर्गत आवेदन किया है।
- (4) 'अल्पसंख्यक संस्था' से अभिप्रेत है, ऐसी संस्था जो छत्तीसगढ़ शासन द्वारा अल्पसंख्यक शैक्षणिक संस्था अधिसूचित की गई हो।
- (5) 'निजी संस्था' से अभिप्रेत है, कोई तकनीकी शिक्षण संस्था, जो किसी राज्य या केन्द्रीय सरकार द्वारा स्थापित न हो और किसी भी प्रकार की वित्तीय सहायता या सहायता अनुदान प्राप्त नहीं कर रही हो।
- (6) 'प्री-एम.सी.ए.' से अभिप्रेत है, छत्तीसगढ़ व्यावसायिक परीक्षा मंडल, अटल नगर, रायपुर द्वारा एम.सी.ए. पाठ्यक्रम में प्रवेश हेतु मेरिट के निर्धारण के लिये ली जाने वाली राज्य स्तरीय सामान्य प्रवेश परीक्षा, प्रीमास्टर इन कम्प्यूटर एप्लीकेशन टेस्ट।
- (7) 'निमसेट' से अभिप्रेत है, राष्ट्रीय प्रौद्योगिकी संस्थाओं द्वारा एम.सी.ए. पाठ्यक्रम में प्रवेश हेतु मेरिट के निर्धारण के लिये ली जाने वाली अखिल भारतीय स्तरीय प्रवेश परीक्षा, एनआईटी एम.सी.ए. कॉमनइंट्रेन्स टेस्ट।
- (8) 'काउंसिलिंग समिति' से अभिप्रेत है, विभिन्न पाठ्यक्रमों में प्रवेश हेतु काउंसिलिंग कार्य एवं प्रवेश संबंधित निर्णय करने हेतु राज्य शासन द्वारा गठित समिति।

3. प्रवेश हेतु आरक्षण—एम.सी.ए. पाठ्यक्रम में प्रवेश हेतु छत्तीसगढ़ आरक्षण क प्रावधान, इन पाठ्यक्रम में प्रवेश दिये जाने के समय विधि के अनुसार छत्तीसगढ़ राज्य में लागू आरक्षण संबंधी प्रावधानों के अनुसार होंगे।

4. प्रवेश हेतु शैक्षणिक अहता—(10+2) शिक्षा प्रणाली के अंतर्गत 12वीं कक्षा में गणित विषय के साथ अथवा स्नातकस्तरपर गणित विषय के साथमान्यता प्राप्त विश्वविद्यालय/संस्था से बी.ई./बी.टक./बीएससी/बी.कॉम/बीए/बी.वोकेशनल/बी.सी.ए.संकाय/विषय में स्नातकउपाधि अनारक्षितवर्ग के लिये कम से कम 50 प्रतिशत प्राप्तांकों एवं छत्तीसगढ़ के अनुसूचितजाति, अनुसूचितजनजाति, अन्य पिछड़ावर्ग तथा निःशक्तता से बाधित के लिये 45 प्रतिशत प्राप्तांकों के साथ उत्तीर्ण गणित से संबंधित गणित के अन्य विषय जैसे :-बिजनेस गणित, बेसिक गणित आदिमान्य नहीं किये जायेंगे। तथापि गणित के उच्च विषय जैसे उच्च गणित मान्य किये जायेंगे।

5. प्रवेश हेतु सीटों में मैनेजमेंट एवं अल्पसंख्यक कोटा—

- (1) निजी संस्थाओं में मैनेजमेंट कोटा के तहत 15 प्रतिशत सीटें रहेंगी।
- (2) छत्तीसगढ़ शासन के आदिम जाति तथा अनुसूचित जाति विकास विभाग द्वारा अल्पसंख्यक घोषित की गई निजी संस्थाओं में अल्पसंख्यक वर्ग के अभ्यर्थियों के लिए 50 प्रतिशत सीटें रहेंगी।

6. प्रावीण्यता सूचियाँ—

- (1) इन नियमों के अंतर्गत प्रवेश हेतु निम्न लिखित प्रावीण्यता सूचियां बनाई जायेंगी—

- (क) प्री-एम.सी.ए.प्रावीण्यता सूची- यह प्रावीण्यता सूची प्री-एम.सी.ए.में प्राप्तियों के प्रतिशत के घटते क्रम में बनाई जायेगी।
- (ख) निमसेट प्रावीण्यता सूची- यह प्रावीण्यता सूची निमसेट में प्राप्तियों प्रतिशत के घटते क्रम में बनाई जायेगी।
- (2) समान प्राप्तिक प्रतिशत प्राप्त करने वाले अभ्यर्थियों में अधिक उम्र वाले अभ्यर्थियों को प्रावीण्यता सूची में ऊपर रखा जायेगा।
7. **काउंसिलिंग-** सीटों के आबंटन हेतु काउंसिलिंग ऑनलाइन प्रक्रिया द्वारा की जायेगी। काउंसिलिंग कार्य हेतु शासन द्वारा काउंसिलिंग समिति का गठन किया जायेगा। काउंसिलिंग हेतु शासन द्वारा निर्धारित गैरवापसी योग्य फीस अभ्यर्थियों द्वारा ऑनलाइन जमा की जायेगी।
8. **सीट आबंटन का क्रम-**
- (1) एम.सी.ए. पाठ्यक्रम में प्रवेश हेतु सीटों का आबंटन सर्वप्रथम छत्तीसगढ़ के मूल निवासी अभ्यर्थियों को नियम 6 के उपनियम 1 के खण्ड (क) की प्रावीण्यता सूची के अनुसार किया जायेगा, और इसके बाद भी यदि सीटें बच जाती हैं, तो उनका आबंटन छत्तीसगढ़ के मूल निवासी अभ्यर्थियों को नियम 6 के उपनियम 1 के खण्ड (ख) की प्रावीण्यता सूची के अनुसार किया जायेगा।
- (2) उप नियम (1) अनुसार सीटें आबंटित करने के पश्चात बची हुई सीटों का आबंटन छत्तीसगढ़ राज्य के बाहर के अभ्यर्थियों को नियम 6 के उपनियम 1 के खण्ड (क) की प्रावीण्यता सूची के अनुसार किया जायेगा, और इसके बाद भी यदि सीटें बच जाती हैं, तो उनका आबंटन छत्तीसगढ़ राज्य के बाहर के अभ्यर्थियों को नियम 6 के उपनियम 1 के खण्ड (ख) की प्रावीण्यता सूची के अनुसार किया जायेगा।
9. **दस्तावेजों का परीक्षण एवं सत्यापन तथा संस्था में प्रवेश-**
- (1) काउंसिलिंग में किया गया सीट का आबंटन प्रविधिक होगा। काउंसिलिंग में संस्था एवं पाठ्यक्रम के आबंटन के पश्चात अभ्यर्थी को संबंधित संस्था में जाकर अपने मूल दस्तावेजों का परीक्षण एवं सत्यापन कराना होगा। मूल दस्तावेजों के सत्यापन के पश्चात ही प्रवेश दिया जावेगा।
- (2) अभ्यर्थी को संबंधित संस्था की फीस निर्धारित तिथि एवं समय तक जमा करना अनिवार्य होगा। यदि अभ्यर्थी फीस जमा नहीं करता है, तो उसका प्रवेश निरस्त माना जावेगा।
10. **प्रवेश की अंतिम तिथि-**अभातशिप द्वारा प्रवेश के लिये निर्धारित तिथि ही अंतिम तिथि मानी जायेगी।
11. **प्रवेश रद्द करना-** यदि यह पाया गया कि कोई अभ्यर्थी किसी संस्था में झूठी/गलत सूचना देकर या सुसंगत तथ्यों को छुपाकर आबंटन/प्रवेश पा लेने में सफल हो गया है या प्रवेश के पश्चात किसी भी समय यह पाया गया कि अभ्यर्थी को त्रुटिवश प्रवेश मिल गया है तो अभ्यर्थी को दिया गया प्रवेश संस्था/विश्वविद्यालय द्वारा उसके अध्ययनकाल के दौरान रद्द किया जा सकेगा। प्रवेश संबंधी किसी भी विवाद या शंका पर संबंधित विश्वविद्यालय द्वारा दिया गया निर्णय अंतिम होगा।
12. **कठिनाईयों का निराकरण-** इन नियमों से संबंधित किसी भी प्रकार की कठिनाई उत्पन्न होने की स्थिति में काउंसिलिंग समिति का निर्णय अंतिम होगा।
13. **संशोधन-**छत्तीसगढ़ राज्य शासन प्रवेश के किसी भी नियम/प्रक्रिया में किसी भी समय जनहित में आवश्यकतानुसार संशोधन करने का अधिकार अपने पास सुरक्षित रखता है तथा इस तरह किया गया कोई भी संशोधन बंधनकारी होगा।
14. **निर्वचन-** यदि इन नियमों के निर्वचन के संबंध में कोई प्रश्न उद्भूत हो, तो उसे शासन को निर्दिष्ट किया जाएगा इस पर शासन का विनिश्चय अंतिम एवं बंधनकारी होगा।
15. **निरसन एवं व्यावृत्ति -** इस नियमों के तत्स्थानी और इन नियमों के प्रारंभ होने के ठीक पूर्व प्रवृत्त समस्त नियम, इन नियमों के अंतर्गत आने वाले विषयों के संबंध में एतद्वारा निरसित किये जाते हैं।

परंतु इस प्रकार निरसित नियमों के अधीन दिया गया कोई भी आदेश या की गई कार्यवाही इन नियमों के तत्स्थानी उपबंधों के अधीन के अधीन दिया गया आदेश या की गई कार्यवाही समझी जायेगी।

छत्तीसगढ़ के राज्यपाल के नाम से तथा आदेशानुसार,
टोपेश्वर वर्मा, सचिव.

Atal Nagar, the 11th May 2023

NOTIFICATION

Number/F-9-5/2023/Tech.Edu/42.— The State Government acting upon its executive powers, hereby makes the following rules for admission in the institutions of Chhattisgarh for Master of Computer Application (M.C.A.) program, namely:

1. Short title and extent. -

- (1) These rules may be called “Admission Rules for Master of Computer Application (M.C.A.) Program for Institutions of Chhattisgarh-2023”.
- (2) These rules shall apply to the whole of Chhattisgarh.
- (3) They shall come into force from the date of their publication in the Official Gazette.

2. Definitions. - In these rules, unless the context otherwise requires, the following expressions shall mean:

- (1) ‘Chhattisgarh’ means the State of Chhattisgarh, which came into existence on 01-11-2000 due to the notification of the Central Government;
- (2) ‘AICTE’ means the All India Council for Technical Education, New Delhi;
- (3) ‘Candidate’ means a person, who is willing to take admission as per these rules and who has made an application for the same under these rules;
- (4) ‘Minority Institution’ means such institution, which has been notified as a minority Educational Institution by the Government of Chhattisgarh;
- (5) ‘Private Institution’ means any Technical Educational Institution, which is not established by any State or Central Government and is not receiving any kind of financial aid or grant-in-aid;
- (6) ‘Pre-M.C.A.’ means the Pre-Master in Computer Application Test, the State Level Common Entrance Test, conducted by the Chhattisgarh Professional Examination Board, Atal Nagar, Raipur for the purpose of determining the merit list for admission to the M.C.A. program;
- (7) ‘NIMSET’ means the NIT M.C.A. Common Entrance Test, All India level entrance examination, conducted by National Institutes of Technology for the purpose of determining the merit list for admission to the M.C.A. program;
- (8) ‘Counselling Committee’ means the committee formed by the State Government for conducting counselling work for admission to various programs and to take decisions on admission-related issues.

3. Reservations for Admission. - The reservations for admission to the M.C.A. program shall be as per the reservation related provisions prevailing in the State of Chhattisgarh as per the law at the time of admission to this program.**4. Educational Qualification for Admission. -** Passed 12th Examination under (10+2) education system with Mathematics subject or Passed Bachelor’s degree with Mathematics subject at Graduation level in BE/B.Tech./B.Sc./B.Com/BA/B.Vocational/B.C.A Faculty/Subject from a recognized University/Institution with at least 50% marks for unreserved category and 45% marks for Scheduled Castes, Scheduled Tribes, Other Backward Classes, and Persons with Disability of Chhattisgarh. Allied subjects related to Mathematics like:- Business Mathematics, Basic Mathematics etc. are not acceptable. However, higher subject of Mathematics like Higher Mathematics is acceptable.**5. Management and Minority quota in seats for admission. -**

- (1) There shall be 15 percent seats under management quota in private institutions.
- (2) 50 percent seats shall be reserved for minority candidates in private institutions which are declared Minority Institutions by the Scheduled Tribal and Scheduled Caste Development Department of Government of Chhattisgarh.

6. Merit Lists. -

- (1) The following merit lists shall be prepared for admission under these rules -
 - (a) Pre-M.C.A. Merit List - This merit list shall be prepared in descending order of the percentage of marks scored in Pre-M.C.A.

- (b) NIMSET Merit list – This merit list shall be prepared in descending order of percentage of marks scored in NIMSET.
- (2) Among the candidates who obtain the same percentage of marks, the candidates who are older in age shall be placed higher in the merit list.
7. **Counselling.**-Counselling for allotment of seats shall be done through online process. A counselling committee shall be constituted by the government for counselling work. The non-refundable fee prescribed by the government for counselling shall be deposited online by the candidates.
8. **Order of seat allotment.**–
- (1) Allotment of seats for admission to the M.C.A. program shall be done first to the candidates who are domicile of Chhattisgarh, according to the merit list of Clause (a) of Sub Rule 1 of Rule 6 and even after that, if seats are left vacant, their allotment shall be done to the candidates who are domicile of Chhattisgarh according to the merit list of Clause (b) of Sub-Rule 1 of Rule 6.
- (2) After allotting the seats as per Sub-Rule (1), the remaining seats shall be allotted to the candidates from outside the State of Chhattisgarh as per the merit list in Clause (a) of Sub-Rule (1) of Rule 6, and even thereafter if the seats are left vacant, then their allotment shall be done to the candidates from outside the State of Chhattisgarh according to the merit list of Clause (b) of Sub-Rule 1 of Rule 6.
9. **Examination and Verification of the documents and Admission in the Institution.**-
- (1) The allotment of seats done in the counselling shall be provisional. After allotment of the Institute and program in the counselling, the candidate shall have to go to the concerned Institute and get his/her original documents examined and verified. Admission shall be given only after the verification of original documents.
- (2) It shall be mandatory for the candidate to deposit the fees of the concerned institution within the prescribed date and time. If the candidate does not deposit the fees, his/her admission shall be treated as cancelled.
10. **Last date of Admission.**- The date fixed by AICTE for admission shall be considered as the last date for admission.
11. **Cancellation of Admission.**-If it is found that any candidate has managed to get allotment/admission in any institution by furnishing false/incorrect information or by hiding relevant facts or it is found at any time after admission that the candidate has got admission by mistake, then such admission given to the candidate shall be cancelled by the Institution/University during the course of his/her studies. In case of any dispute or doubt regarding admission, the decision of the concerned University shall be final.
12. **Removal of Difficulties.** - In case of any difficulty related to these rules, the decision of the counselling committee shall be final.
13. **Amendment.**- State Government of Chhattisgarh reserves the right to amend any rule/procedure of admission at any time as required in public interest and any such amendment shall be binding.
14. **Interpretation.** - If any question arises regarding the interpretation of these rules, it shall be referred to the State Government, and the decision of the State Government thereon shall be final and binding.
15. **Repeal and Savings.** - All rules corresponding to these rules and in force immediately before the commencement of these rules, are hereby repealed in respect of the matters covered by these rules.

Provided that any order made or action taken under the rules so repealed before these rules come into force shall be deemed to have been ordered or taken under the corresponding provisions of these rules.

By order and in the name of the Governor of Chhattisgarh,
TOPESHWAR VERMA, Secretary.

अटल नगर, दिनांक 11 मई 2023

अधिसूचना

क्रमांक/एफ-9-5/2023/तक.शि/42.— राज्य शासन अपनी कार्यपालिक शक्तियों का प्रयोग करते हुये एतद्वारा छत्तीसगढ़ की संस्थाओं के बैचलर ऑफ टेक्नालॉजी (बी.टेक.) पाठ्यक्रमों में प्रवेश हेतु निम्नलिखित नियम बनाता है, अर्थात् —

1. संक्षिप्त नाम एवं विस्तार—

- (1) यह नियम "छत्तीसगढ़ की संस्थाओं के बैचलर ऑफ टेक्नालॉजी (बी.टेक.) पाठ्यक्रमों हेतु प्रवेश नियम-2023" कहलायेंगे।
- (2) यह नियम संपूर्ण छत्तीसगढ़ पर लागू होंगे।
- (3) यह राजपत्र में प्रकाशित होने के तिथि से प्रभावी होंगे।

2. परिभाषायें —इन नियमों में, जहां तक संदर्भ से अन्यथा अपेक्षित न हो, निम्नलिखित अभिव्यक्तियों का अर्थ निम्नानुसार होगा —

- (1) 'छत्तीसगढ़' से अभिप्रेत है, छत्तीसगढ़ राज्य, जो केन्द्र शासन की अधिसूचना के कारण दिनांक 01-11-2000 को अस्तित्व में आया।
- (2) 'अभातशिप' से अभिप्रेत है, अखिल भारतीय तकनीकी शिक्षा परिषद, नई दिल्ली।
- (3) 'अभ्यर्थी' से अभिप्रेत है, उस व्यक्ति से जो इन नियमों के अंतर्गत प्रवेश हेतु इच्छुक है एवं जिसने इस हेतु इन नियमों के अंतर्गत आवेदन किया है।
- (4) 'अल्पसंख्यक संस्था' से अभिप्रेत है, ऐसी संस्था जो छत्तीसगढ़ शासन द्वारा अल्पसंख्यक शैक्षणिक संस्था अधिसूचित की गई हो।
- (5) 'निजी संस्था' से अभिप्रेत है, कोई तकनीकी शिक्षण संस्था, जो किसी राज्य या केन्द्रीय सरकार द्वारा स्थापित न हो और किसी भी प्रकार की वित्तीय सहायता या सहायता अनुदान प्राप्त नहीं कर रही हो।
- (6) 'पीईटी' से अभिप्रेत है, छत्तीसगढ़ व्यावसायिक परीक्षा मंडल, अटल नगर, रायपुर द्वारा बी.टेक. पाठ्यक्रमों में प्रवेश हेतु मेरिट के निर्धारण के लिये ली जाने वाली राज्य स्तरीय सामान्य प्रवेश परीक्षा, प्री इंजीनियरिंग टेस्ट।
- (7) 'जेईई (मेन)' से अभिप्रेत है, नेशनल टेस्टिंग एजेंसी, नई दिल्ली द्वारा बी.टेक. पाठ्यक्रमों में प्रवेश हेतु मेरिट के निर्धारण के लिये ली जाने वाली अखिल भारतीय स्तरीय सामान्य प्रवेश परीक्षा, ज्वाइंट इंटरनेस एक्जामिनेशन।
- (8) 'काउंसिलिंग समिति' से अभिप्रेत है, विभिन्न पाठ्यक्रमों में प्रवेश हेतु काउंसिलिंग कार्य एवं प्रवेश संबंधित निर्णय करने हेतु राज्य शासन द्वारा गठित समिति।

3. प्रवेश हेतु आरक्षण — बी.टेक. पाठ्यक्रमों में प्रवेश हेतु छत्तीसगढ़ आरक्षण के पावधान, इन पाठ्यक्रमों में प्रवेश दिये जाने के समय विधि के अनुसार छत्तीसगढ़ राज्य में लागू आरक्षण संबंधी प्रावधानों के अनुसार होंगे।

4. प्रवेश हेतु शैक्षणिक अर्हता—

- (1) बी.टेक. क प्रमुख विषय क्षेत्रों में प्रवेश हेतु (10+2) शिक्षा प्रणाली के अंतर्गत मान्यता प्राप्त बोर्ड से 12वीं कक्षा की परीक्षा, अभातशिप द्वारा निर्धारित तीन मुख्य विषयों को मिलाकर अनारक्षित वर्ग के अभ्यर्थियों के लिये कम से कम 45 प्रतिशत एवं छत्तीसगढ़ के अनुसूचित जाति, अनुसूचित जनजाति, अन्य पिछड़ा वर्ग तथा निःशक्तता से बाधित अभ्यर्थियों के लिये 40 प्रतिशत प्राप्तांकों के साथ उत्तीर्ण। तीनों मुख्य विषयों में संबंधित बोर्ड के नियमानुसार (सैद्धांतिक एवं प्रायोगिक प्रश्न पत्रों में) पृथक-पृथक उत्तीर्ण होना भी अनिवार्य है।

अथवा

बी.टेक. के प्रमुख विषय क्षेत्रों में प्रवेश हेतु अभ्यर्थी को डिप्लोमा वोकेशनल मान्यता प्राप्त बोर्ड/विश्वविद्यालय से अभातशिप द्वारा निर्धारित उसी या संबद्ध विषय क्षेत्र में उत्तीर्ण।

- (2) बी.टेक. (लेटरल एण्ट्री द्वितीय वर्ष) में प्रवेश हेतु मान्यता प्राप्त बोर्ड/विश्वविद्यालय/संस्थान से इंजीनियरिंग एवं टेक्नोलॉजी की किसी भी शाखा में त्रिवर्षीय डिप्लोमा/द्विवर्षीय डिप्लोमा (लेटरल एण्ट्री) परीक्षा, अनारक्षित वर्ग के अभ्यर्थियों के लिए 45 प्रतिशत प्राप्तांकों के साथ एवं छत्तीसगढ़ के अनुसूचित जाति, अनुसूचित जनजाति, अन्य पिछड़ा वर्ग एवं निःशक्तता से बाधित अभ्यर्थियों के लिये 40 प्रतिशत प्राप्तांकों के साथ उत्तीर्ण।

अथवा

मान्यता प्राप्त विश्वविद्यालय/संस्थान से बी.एस.सी. परीक्षा, अनारक्षित वर्ग के अभ्यर्थियों के लिए 45 प्रतिशत प्राप्तांकों के साथ एवं छत्तीसगढ़ के अनुसूचित जाति, अनुसूचित जनजाति, अन्य पिछड़ा वर्ग एवं निःशक्तता से बाधित अभ्यर्थियों के लिये 40 प्रतिशत प्राप्तांकों के साथ उत्तीर्ण। इसके अतिरिक्त 12 वीं कक्षा में गणित विषय में उत्तीर्ण होना अनिवार्य है।

5. प्रवेश हेतु सीटों में मैनेजमेंट एवं अल्पसंख्यक कोटा –

- (1) निजी संस्थाओं में मैनेजमेंट कोटा के तहत 15 प्रतिशत सीटें रहेंगी।
- (2) छत्तीसगढ़ शासन के आदिम जाति तथा अनुसूचित जाति विकास विभाग द्वारा अल्पसंख्यक घोषित की गई निजी संस्थाओं में अल्पसंख्यक वर्ग के अभ्यर्थियों के लिए 50 प्रतिशत सीटें रहेंगी।

6. प्रावीण्यता सूचियों–

- (1) इन नियमों के अंतर्गत प्रवेश हेतु निम्नलिखित प्रावीण्यता सूचियां बनाई जायेंगी –
 - (क) पीईटी प्रावीण्यता सूची – यह प्रावीण्यता सूची पीईटी में प्राप्तांकों के प्रतिशत के घटते क्रम में बनाई जायेगी।
 - (ख) जेईई (मेन) प्रावीण्यता सूची– यह प्रावीण्यता सूची जेईई (मेन) में प्राप्तांकों के प्रतिशत के घटते क्रम में बनाई जायेगी।
 - (ग) डिप्लोमा प्रावीण्यता सूची – यह प्रावीण्यता सूची डिप्लोमा इंजीनियरिंग परीक्षा के अंतिम वर्ष के कुल प्राप्तांकों के प्रतिशत के घटते क्रम में बनाई जायेगी।
 - (घ) बी.एस.सी. प्रावीण्यता सूची – यह प्रावीण्यता सूची बी.एस.सी. परीक्षा के अंतिम वर्ष के कुल प्राप्तांकों के प्रतिशत के घटते क्रम में बनाई जायेगी।
- (2) समान प्राप्तांक प्रतिशत प्राप्त करने वाले अभ्यर्थियों में अधिक उम्र वाले अभ्यर्थियों को प्रावीण्यता सूची में ऊपर रखा जायेगा।

7. काउंसिलिंग– सीटों के आबंटन हेतु काउंसिलिंग ऑनलाइन प्रक्रिया द्वारा की जायेगी। काउंसिलिंग कार्य हेतु शासन द्वारा काउंसिलिंग समिति का गठन किया जायेगा। काउंसिलिंग हेतु शासन द्वारा निर्धारित गैर वापसी योग्य फीस अभ्यर्थियों द्वारा ऑनलाइन जमा की जायेगी।

8. सीट आबंटन का क्रम –

- (1) बी.टेक. पाठ्यक्रमों में प्रवेश हेतु –
 - (अ) बी.टेक. पाठ्यक्रमों में प्रवेश हेतु सीटों का आबंटन सर्वप्रथम छत्तीसगढ़ के मूल निवासी अभ्यर्थियों को नियम 6 के उपनियम 1 के खण्ड (क) की प्रावीण्यता सूची के अनुसार किया जायेगा, और इसके बाद भी यदि सीटें बच जाती हैं, तो उनका आबंटन छत्तीसगढ़ के मूल निवासी अभ्यर्थियों को नियम 6 के उपनियम 1 के खण्ड (ख) की प्रावीण्यता सूची के अनुसार किया जायेगा।
 - (ब) खण्ड (अ) अनुसार सीटें आबंटित करने के पश्चात बची हुई सीटों का आबंटन छत्तीसगढ़ राज्य के बाहर के अभ्यर्थियों को नियम 6 के उपनियम 1 के खण्ड (क) की प्रावीण्यता सूची के अनुसार किया जायेगा, और इसके बाद भी यदि सीटें बच जाती हैं, तो उनका आबंटन छत्तीसगढ़ राज्य के बाहर के अभ्यर्थियों को नियम 6 के उपनियम 1 के खण्ड (ख) की प्रावीण्यता सूची के अनुसार किया जायेगा।
- (2) बी.टेक. (लेटरल एण्ट्री द्वितीय वर्ष) पाठ्यक्रमों में प्रवेश हेतु –
 - (अ) बी.टेक. (लेटरल एण्ट्री द्वितीय वर्ष) पाठ्यक्रमों में प्रवेश हेतु सीटों का आबंटन सर्वप्रथम छत्तीसगढ़ के मूल निवासी अभ्यर्थियों को नियम 6 के उपनियम 1 के खण्ड (ग) की प्रावीण्यता सूची के अनुसार किया जायेगा, और इसके बाद भी यदि सीटें बच जाती हैं, तो उनका आबंटन छत्तीसगढ़ के मूल निवासी अभ्यर्थियों को नियम 6 के उपनियम 1 के खण्ड (घ) की प्रावीण्यता सूची के अनुसार किया जायेगा।
 - (ब) खण्ड (अ) अनुसार सीटें आबंटित करने के पश्चात बची हुई सीटों का आबंटन छत्तीसगढ़ राज्य के बाहर के अभ्यर्थियों को नियम 6 के उपनियम 1 के खण्ड (ग) की प्रावीण्यता सूची के अनुसार किया जायेगा, और इसके बाद भी यदि सीटें बच जाती हैं, तो उनका आबंटन छत्तीसगढ़ राज्य के बाहर के अभ्यर्थियों को नियम 6 के उपनियम 1 के खण्ड (घ) की प्रावीण्यता सूची के अनुसार किया जायेगा।

9. दस्तावेजों का परीक्षण एवं सत्यापन तथा संस्था में प्रवेश–

- (1) काउंसिलिंग में किया गया सीट का आबंटन प्रविधिक होगा। काउंसिलिंग में संस्था एवं पाठ्यक्रम के आबंटन के पश्चात अभ्यर्थी को संबंधित संस्था में जाकर अपने मूल दस्तावेजों का परीक्षण एवं सत्यापन कराना होगा। मूल दस्तावेजों के सत्यापन के पश्चात ही प्रवेश दिया जावेगा।
- (2) अभ्यर्थी को संबंधित संस्था की फीस निर्धारित तिथि एवं समय तक जमा करना अनिवार्य होगा। यदि अभ्यर्थी फीस जमा नहीं करता है, तो उसका प्रवेश निरस्त माना जावेगा।
10. **प्रवेश की अंतिम तिथि**— अभातशिप द्वारा प्रवेश के लिये निर्धारित तिथि ही अंतिम तिथि मानी जायेगी।
11. **प्रवेश रद्द करना**— यदि यह पाया गया कि कोई अभ्यर्थी किसी संस्था में झूठी/गलत सूचना देकर या सुसंगत तथ्यों को छुपाकर आबंटन/प्रवेश पा लेने में सफल हो गया है या प्रवेश के पश्चात किसी भी समय यह पाया गया कि अभ्यर्थी को त्रुटिवश प्रवेश मिल गया है तो अभ्यर्थी को दिया गया प्रवेश संस्था/विश्वविद्यालय द्वारा उसके अध्ययनकाल के दौरान रद्द किया जा सकेगा। प्रवेश संबंधी किसी भी विवाद या शंका पर संबंधित विश्वविद्यालय द्वारा दिया गया निर्णय अंतिम होगा।
12. **कठिनाईयों का निराकरण**— इन नियमों से संबंधित किसी भी प्रकार की कठिनाई उत्पन्न होने की स्थिति में काउंसिलिंग समिति का निर्णय अंतिम होगा।
13. **संशोधन**— छत्तीसगढ़ राज्य शासन प्रवेश के किसी भी नियम/प्रक्रिया में किसी भी समय जनहित में आवश्यकतानुसार संशोधन करने का अधिकार अपने पास सुरक्षित रखता है तथा इस तरह किया गया कोई भी संशोधन बंधनकारी होगा।
14. **निर्वचन**— यदि इन नियमों के निर्वचन के संबंध में कोई प्रश्न उद्भूत हो, तो उसे शासन को निर्दिष्ट किया जाएगा इस पर शासन का विनिश्चय अंतिम एवं बंधनकारी होगा।
15. **निरसन एवं व्यावृत्ति**— इस नियमों के तत्स्थानी और इन नियमों के प्रारंभ होने के ठीक पूर्व प्रवृत्त समस्त नियम, इन नियमों के अंतर्गत आने वाले विषयों के संबंध में एतद्वारा निरसित किये जाते हैं।

परंतु इन नियमों के प्रभावशील होने के पूर्व इस प्रकार निरसित नियमों के अधीन दिया गया कोई भी आदेश या की गई कार्यवाही इन नियमों के तत्स्थानी उपबंधों के अधीन दिया गया आदेश या की गई कार्यवाही समझी जायेगी।

छत्तीसगढ़ के राज्यपाल के नाम से तथा आदेशानुसार,
टोपेश्वर वर्मा, सचिव.

Atal Nagar, the 11th May 2023

NOTIFICATION

Number/F-9-5/2023/Tech.Edu/42.— The State Government acting upon its executive powers, hereby makes the following rules for admission in the institutions of Chhattisgarh for the Bachelor of Technology (B.Tech.) program, namely:-

1. Short title and extent. -

- (1) These rules may be called "Admission Rules for the Bachelor of Technology (B.Tech.) Program for the Institutions of Chhattisgarh, 2023".
- (2) These rules shall apply to the whole of Chhattisgarh.
- (3) They shall come into force from the date of their publication in the Official Gazette.

2. Definitions. - In these rules, unless the context otherwise requires, the following expressions shall mean:

- (1) 'Chhattisgarh' means the State of Chhattisgarh, which came into existence on 01-11-2000 due to the notification of the Central Government;
- (2) 'AICTE' means the All India Council for Technical Education, New Delhi;
- (3) 'Candidate' means a person, who is willing to take admission as per these rules and who has made an application for the same under these rules;
- (4) 'Minority Institution' means such institution, which has been notified as a minority Educational Institution by the Government of Chhattisgarh;
- (5) 'Private Institution' means any Technical Educational Institution, which is not established by any State or Central Government and is not receiving any kind of financial aid or grant-in-aid;

- (6) 'PET' means the Pre-Engineering Test, State Level Common Entrance Examination, conducted by Chhattisgarh Professional Examination Board, Atal Nagar, Raipur for the purpose of determining the merit for admission to the B.Tech.Program;
- (7) 'JEE (Main)' means Joint Entrance Examination, All India level Common Entrance Examination, conducted by the National Testing Agency, New Delhi for the purpose of determining the merit for admission to the B.Tech. Program;
- (8) 'Counselling Committee' means the committee, formed by the State Government for conducting counselling work for admission to various programs and to take decision on admission-related issues.

3. Reservations for Admission. - The reservations for admission to the B.Tech. program shall be as per the reservation related provisions prevailing in the State of Chhattisgarh as per the law at the time of admission to this program.

4. Educational Qualification for Admission. –

- (1) For admission to B.Tech. program- Passed 12th examination under (10+2) education system from the recognized board with at least 45% marks for unreserved category and 40% marks for candidates of Chhattisgarh belonging to Scheduled Castes, Scheduled Tribes, Other Backward Classes, and persons with Disability, in three main subjects prescribed by the AICTE. It is also mandatory to pass separately in all three main subjects (in theory and practical question papers) as per the rules of the concerned board.

Or

For admission to B.Tech. program, the candidate should have passed Diploma Vocational from a recognized Board/University in the same or allied subject area prescribed by AICTE.

- (2) For admission to B.Tech. (Lateral Entry Second Year) program- Passed Three-year Diploma/Two-year Diploma (Lateral Entry) Examination in any branch of Engineering and Technology from a recognized Board/University/Institute with at least 45% marks for unreserved category and 40% marks for candidates of Chhattisgarh belonging to Scheduled Castes, Scheduled Tribes, Other Backward Classes, and persons with Disability.

Or

Passed Bachelor of Science (B.Sc.) Examination from a recognized University/Institute, with at least 45% marks for the unreserved category and 40% marks for candidates of Chhattisgarh belonging to Scheduled Castes, Scheduled Tribes, Other Backward Classes and Persons with Disability. Apart from this, it is mandatory to pass in Mathematics in class 12th examination.

5. Management and Minority quota in seats for admission. -

- (1) There shall be 15 percent seats under management quota in private institutions.
- (2) 50 percent seats shall be reserved for minority candidates in private institutions, which are declared Minority Institutions by the Scheduled Tribal and Scheduled Caste Development Department of Government of Chhattisgarh.

6. Merit Lists. -

- (1) The following merit lists shall be prepared for admission under these rules -
- (a) PET Merit List – This merit list shall be prepared in descending order of percentage of marks scored in PET.
- (b) JEE (Main) Merit List – This merit list shall be prepared in descending order of percentage of marks scored in JEE (Main).
- (c) Diploma Merit List – This merit list shall be prepared in descending order of percentage of total marks in the final year of Diploma in Engineering Examination.
- (d) B.Sc. Merit List- This merit list shall be prepared in descending order of percentage of total marks in the final year of B.Sc. examination.
- (2) Among the candidates who obtain the same percentage of marks, the candidates who are older in age shall be placed higher in the merit list.

7. Counselling.- Counselling for allotment of seats shall be done through online process. A counselling committee shall be constituted by the government for counselling work. The non-refundable fee prescribed by the government for counselling shall be deposited online by the candidates.

8. Order of seat allotment.–

(1) For admission to B.Tech. program–

(A) For admission to the B.Tech. program allotment of seats shall be done first to the candidates who are domicile of Chhattisgarh, according to the merit list of Clause (a) of Sub-Rule 1 of Rule 6, and even after this, if seats are left vacant their allotment shall be done to the candidates who are domicile of Chhattisgarh, according to the merit list of Clause (b) of Sub-Rule 1 of Rule 6.

(B) After allotting the seats as per Clause (A), the remaining seats shall be allotted to the candidates from outside the State of Chhattisgarh according to the merit list of Clause (a) of Sub-Rule 1 of Rule 6, and even after that if seats are left vacant, their allotment shall be done to the candidates from outside the State of Chhattisgarh according to the merit list of Clause (b) of Sub-Rule 1 of Rule 6.

(2) For admission to B.Tech. (Lateral Entry Second Year) program

(A) For admission to B.Tech. (Lateral Entry Second Year) program, allotment of seats shall be done first to the candidates who are domicile of Chhattisgarh, according to the merit list of Clause (c) of Sub-Rule 1 of Rule 6, and even after this, if seats are left vacant, their allotment shall be done to the candidates who are domicile of Chhattisgarh, according to the merit list of Clause (d) of Sub-Rule 1 of Rule 6.

(B) After allotting the seats as per Clause (A), the remaining seats shall be allotted to the candidates from outside the State of Chhattisgarh according to the merit list in Clause (c) of Sub-Rule (1) of Rule 6, and even after that if the seats are left vacant, their allotment shall be done to the candidates from outside the State of Chhattisgarh according to the merit list of Clause (d) of Sub-Rule 1 of Rule 6.

9. Examination and Verification of the documents and Admission in the Institution.-

(1) The allotment of seats done in the counselling shall be provisional. After allotment of the Institute and program in the counselling, the candidate shall have to go to the concerned Institute and get his/her original documents examined and verified. Admission shall be given only after the verification of original documents.

(2) It shall be mandatory for the candidate to deposit the fees of the concerned institution within the prescribed date and time. If the candidate does not deposit the fees, his/her admission shall be treated as cancelled.

10. Last date of Admission. - The date fixed by AICTE for admission shall be considered as the last date for admission.

11. Cancellation of Admission.- If it is found that any candidate has managed to get allotment/admission in any institution by furnishing false/incorrect information or by hiding relevant facts or it is found at any time after admission that the candidate has got admission by mistake, then such admission given to the candidate shall be cancelled by the Institution/University during the course of his/her studies. In case of any dispute or doubt regarding admission, the decision of the concerned University shall be final.

12. Removal of Difficulties. - In case of any difficulty related to these rules, the decision of the counselling committee shall be final.

13. Amendment.– State Government of Chhattisgarh reserves the right to amend any rule/procedure of admission at any time as required in public interest and any such amendment shall be binding.

14. Interpretation. - If any question arises regarding the interpretation of these rules, it shall be referred to the State Government, and the decision of the State Government thereon shall be final and binding.

15. Repeal and Savings. - All rules corresponding to these rules and in force immediately before the commencement of these rules, are hereby repealed in respect of the matters covered by these rules:

Provided that any order made, or action taken under the rules so repealed before these rules come into force shall be deemed to have been ordered or taken under the corresponding provisions of these rules.

By order and in the name of the Governor of Chhattisgarh,
TOPESHWAR VERMA, Secretary.